DALES & PEAKS

Plot 11 Stonebridge Walk

Old Hackney Lane, Darley Dale, DE4 2QJ

£625,000

3 2 1

Artist's impression

Plot 11 Stonebridge Walk

Old Hackney Lane, Darley Dale,

The Cambridge is a beautifully balanced three-bedroom detached bungalow, where timeless architecture meets effortless modern living. Designed with space, light and lifestyle at its heart, it's a home that feels equally suited to quiet mornings as it does to hosting family and friends.

The heart of the home is a stunning open-plan kitchen, dining and family space, creating a bright and sociable setting where everyday life naturally unfolds. A separate lounge offers a peaceful retreat to relax and unwind, while the adjoining utility keeps the practicalities of daily living discreetly out of sight. The principal bedroom enjoys the luxury of its own en-suite, complemented by two further generously proportioned bedrooms that offer flexibility for guests, home working or hobbies. Completing the home is a spacious double garage, adding both practicality and valuable storage.

Surrounded by some of Derbyshire's most captivating countryside, The Cambridge offers more than just a beautiful home—it offers a lifestyle. Scenic walks begin from your doorstep, the Peak District National Park is just moments away, and thriving villages with independent cafés, welcoming pubs and everyday conveniences are all within easy reach. It's a place where life feels calmer, connections feel stronger, and home is somewhere you'll look forward to returning to every day.

Completion due - July 2027

Welcome to Stonebridge Walk

Room sizes

Stancliffe Homes

LOVE!
Charlotte Tilbury

Floor Plan

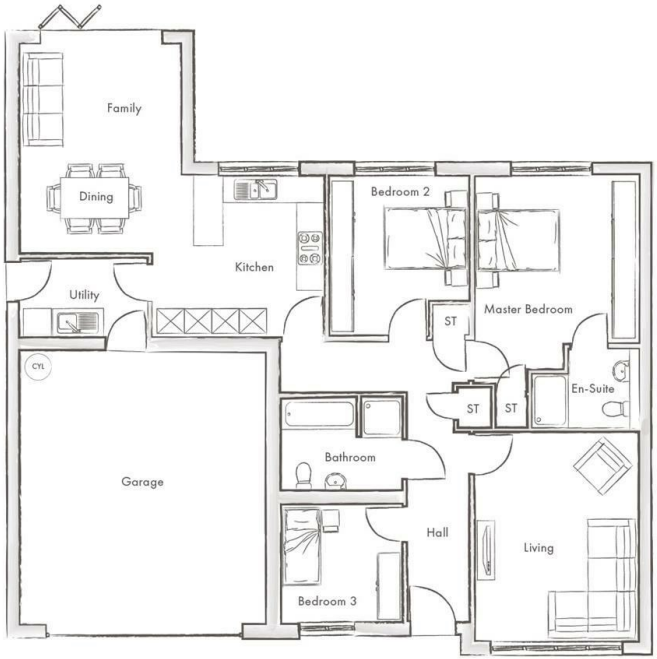

Area Map

Energy Efficiency Graph

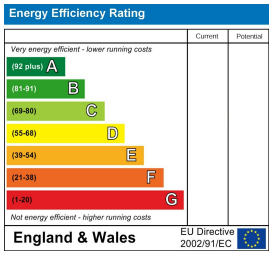

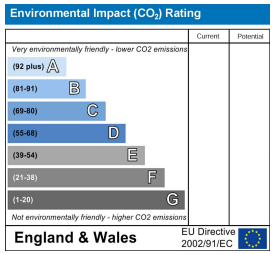

Viewing

Please contact our Chesterfield Office on 01246 567540
if you wish to arrange a viewing appointment for this property or require further information.

These particulars, whilst believed to be accurate are set out as a general outline only for guidance and do not constitute any part of an offer or contract. Intending purchasers should not rely on them as statements of representation of fact, but must satisfy themselves by inspection or otherwise as to their accuracy. No person in this firms employment has the authority to make or give any representation or warranty in respect of the property.