bath stone property

Kingsley Road

Westfield, BA3 3YU

£350,000

Vendors comments - "We bought this house after the arrival of our first son, wanting to be close to family, and it has been the backdrop to so many precious memories. Since then, we've welcomed three more children, and it has grown beautifully with us. Being within walking distance of Midsomer Norton and the local schools in Westfield has made family life wonderfully convenient. It's truly bittersweet to say goodbye to such a special home."

- Extended accommodation
- Impressive reception room to rear
- Modern kitchen & bathroom
- Ample driveway parking
- Close to schools
- Potential to create 1st floor bathroom

Viewing

Please contact our Bath Stone Property (MSN) Office on 01761 360144
if you wish to arrange a viewing appointment for this property or require further information.

4 1 3 C

Floor Plan

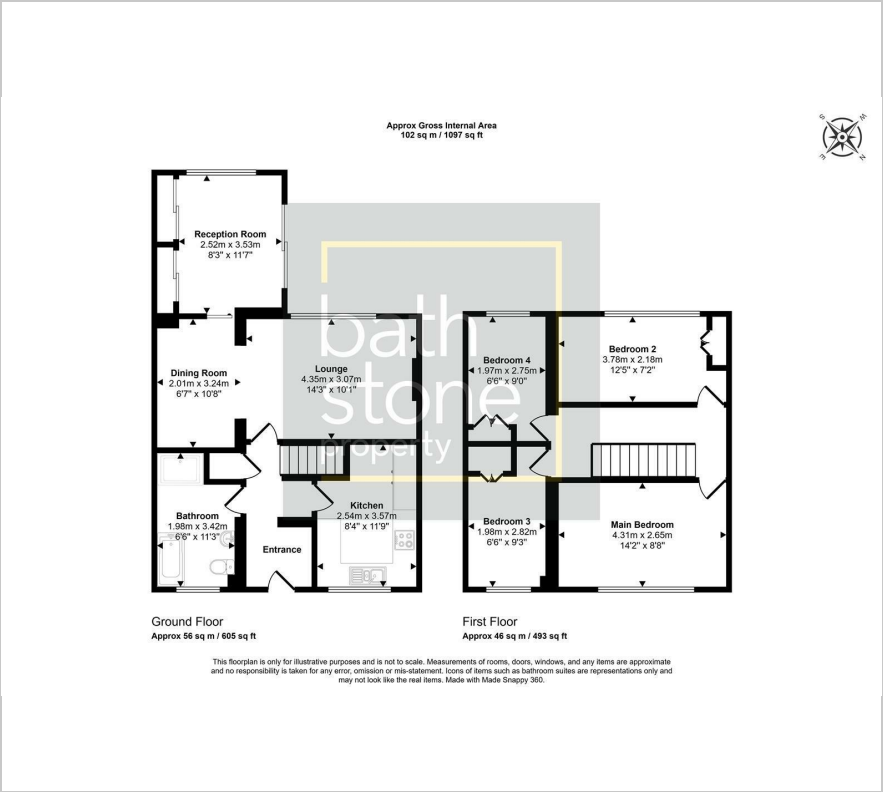

Energy Efficiency Graph

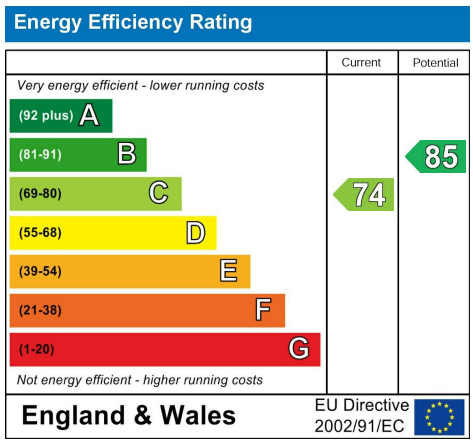

Please give us Feedback

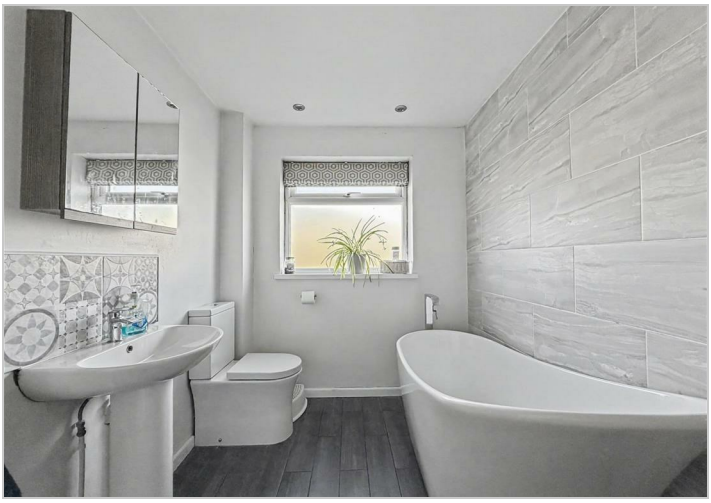

These particulars, whilst believed to be accurate are set out as a general outline only for guidance and do not constitute any part of an offer or contract. Intending purchasers should not rely on them as statements of representation of fact, but must satisfy themselves by inspection or otherwise as to their accuracy. No person in this firms employment has the authority to make or give any representation or warranty in respect of the property.

1 Somer House High Street, Midsomer Norton, BA3 2HN
Tel: 01761 360144 Email: sales@bathstoneproperty.com https://www.bathstoneproperty.com