

Waterloo Crescent

Nottingham
NG7 4AX

Asking Price £1,200,000



0115 841 1155

- 2 x 8 Bedroom Student HMOs (16 bedrooms in total)
- No. 103 – £160 per person per week (inclusive of bills)
- 2026/27 academic year agreed at £140 per person per week (48-week tenancies)
- Asking Price: £1,200,000 – 9.15% Gross Yield
- Prime location approximately 0.5 miles from Nottingham Trent University City Campus
- Let for the current and upcoming academic years until August 2027
- No. 105 – £140 per person per week (inclusive of bills)
- Combined annual income (2026/27): £107,520
- £75,000 per bedroom
- Off-street car parking & EPC Rating: E



0115 841 1155

Waterloo Crescent, Nottingham, NG7 4AX

Key Features

Disclaimer Note

These sales particulars have been prepared by FHP Living on the instruction of the vendor. Services, equipment and fittings mentioned in these particulars have NOT been tested, and as such, no warranties can be given. Prospective purchasers are advised to make their own enquiries regarding such matters. These sales particulars are produced in good faith and are not intended to form part of a contract. Whilst FHP Living have taken care in obtaining internal measurements, they should only be regarded as approximate.

Money Laundering

Purchaser information - Under the Protecting Against Money Laundering and the Proceeds of Crime Act 2002, FHP Living require any successful purchasers proceeding with a purchase to provide two forms of identification i.e. passport or photocard driving license and a recent utility bill. This evidence will be required prior to FHP Living instructing solicitors in the purchase or the sale of a property.



Waterloo Crescent, Nottingham, NG7 4AX



Lower Ground Floor
Approx. 66.3 sq. metres (715.7 sq. feet)



Ground Floor
Approx. 66.6 sq. metres (716.9 sq. feet)

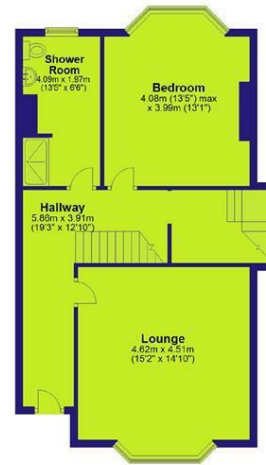

First Floor
Approx. 79.1 sq. metres (851.5 sq. feet)



Second Floor
Approx. 67.2 sq. metres (723.2 sq. feet)



Third Floor
Approx. 25.4 sq. metres (273.2 sq. feet)



Total area: approx. 304.6 sq. metres (3278.5 sq. feet)



0115 841 1155

Waterloo Crescent, Nottingham, NG7 4AX



Interested in this home?

Contact the FHP Living Team on 0115 841 1155

23 Bridgford Road
West Bridgford
Nottingham
NG2 6AU

1 Weekday Cross
The Lace Market
Nottingham
NG1 2GB

Energy Efficiency Rating		Current	Potential
Very energy efficient - lower running costs			
(92 plus) A			
(81-91) B			
(69-80) C			74
(55-68) D			
(39-54) E		44	
(21-38) F			
(1-20) G			
Not energy efficient - higher running costs			
England & Wales		EU Directive 2002/91/EC	

These sales particulars have been prepared by FHP Living on the instruction of the vendor. Services, equipment and fittings mentioned in these particulars have NOT been tested, and as such, no warranties can be given. Prospective purchasers are advised to make their own enquiries regarding such matters. These sales particulars are produced in good faith and are not intended to form part of a contract. Whilst FHP Living have taken care in obtaining internal measurements, they should only be regarded as approximate.

Purchaser information - Under the Protecting Against Money Laundering and the Proceeds of Crime Act 2002, FHP Living require any successful purchasers proceeding with a purchase to provide two forms of identification i.e. passport or photocard driving license and a recent utility bill. This evidence will be required prior to FHP Living instructing solicitors in the purchase or the sale of a property.