

**RUSH
WITT &
WILSON**



RUSH
WITT &

**59 Jubilee Road, Bexhill-On-Sea, East Sussex TN39 5DR
Offers In Excess Of £339,000 Freehold**

About this property

A beautifully presented and extended semi-detached home comprising an entrance porch, entrance hallway, living room, stunning open-plan kitchen/dining room featuring a modern fitted 'Wren' kitchen and French doors leading to the rear garden. The ground floor also offers a modern downstairs wc, utility room, and an additional bedroom/study. To the first floor are two further double bedrooms, family bathroom suite, and stairs leading to the second floor which provides an occasional bedroom/snug room.

Further internal benefits include a gas central heating system, double glazed windows and doors throughout, Karndean flooring to the kitchen, hallway, utility room, downstairs wc, and second bedroom.

Externally, the property benefits from off-road parking for two vehicles, complete with two tethered electric car charging points, and a stunning private rear garden backing onto beautiful greenery. The garden is mainly laid to lawn with a patio area ideal for alfresco dining, a timber-framed garden shed, and is enclosed by fencing to all sides, providing a high degree of privacy and seclusion.

The property is situated in this sought-after residential location, conveniently close to local amenities and educational facilities, whilst being approximately 2.0 miles from Bexhill town centre, Bexhill train station and Bexhill Seafront.

Viewing is highly recommended by Rush, Witt & Wilson, sole agents.









Floor 0

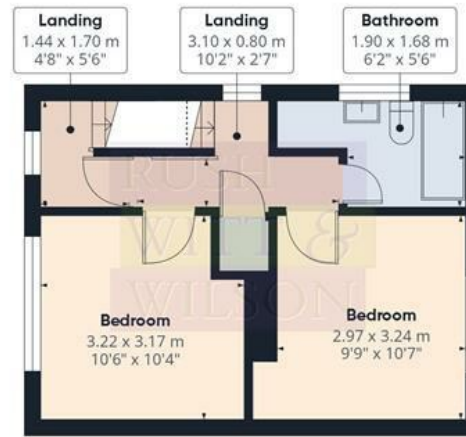

Floor 1

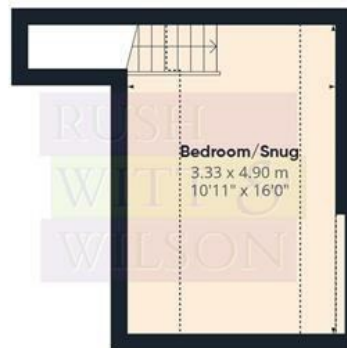

Floor 2



Approximate total area⁽¹⁾

113.8 m²
1225 ft²

Reduced headroom

6 m²
64 ft²

(1) Excluding balconies and terraces

Reduced headroom

..... Below 1.5 m/5 ft

Calculations reference the RICS IPMS 3C standard. Measurements are approximate and not to scale. This floor plan is intended for illustration only.

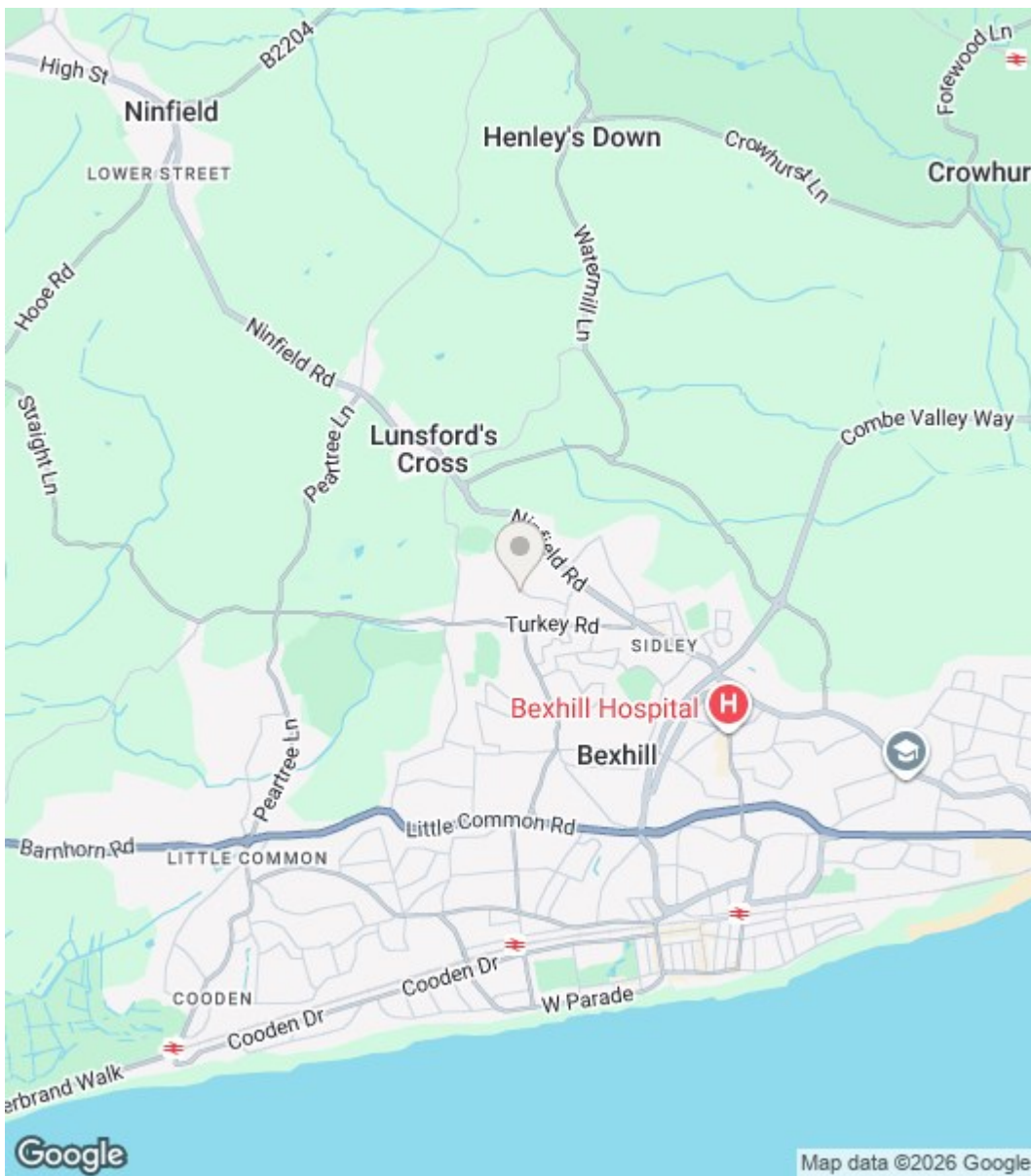

Energy Efficiency Rating		
	Current	Potential
Very energy efficient - lower running costs		
(92 plus) A		
(81-91) B		
(69-80) C		
(55-68) D		
(39-54) E		
(21-38) F		
(1-20) G		
Not energy efficient - higher running costs		
	74	81
England & Wales	EU Directive 2002/91/EC 	

Environmental Impact (CO ₂) Rating		
	Current	Potential
Very environmentally friendly - lower CO ₂ emissions		
(92 plus) A		
(81-91) B		
(69-80) C		
(55-68) D		
(39-54) E		
(21-38) F		
(1-20) G		
Not environmentally friendly - higher CO ₂ emissions		
England & Wales	EU Directive 2002/91/EC 	

Council Tax Band - C

Fixtures and fittings: A list of the fitted carpets, curtains, light fittings and other items fixed to the property which are included in the sale (or may be available by separate negotiation) will be provided by the Seller's Solicitors.

Important Notice:

1. Particulars: These particulars are not an offer or contract, nor part of one. You should not rely on statements by Rush, Witt & Wilson in the particulars or by word of mouth or in writing ("information") as being factually accurate about the property, its condition or its value. Neither Rush, Witt & Wilson nor any joint agent has any authority to make any representations about the property, and accordingly any information given is entirely without responsibility on the part of the agents, seller(s) or lessor(s).
2. Photos, Videos etc: The photographs, property videos and virtual viewings etc. show only certain parts of the property as they appeared at the time they were taken. Areas, measurements and distances given are approximate only.
3. Regulations etc: Any reference to alterations to, or use of, any part of the property does not mean that any necessary planning, building regulations or other consent has been obtained. A buyer or lessee must find out by inspection or in other ways that these matters have been properly dealt with and that all information is correct.
4. VAT: The VAT position relating to the property may change without notice.
5. To find out how we process Personal Data, please refer to our Group Privacy Statement and other notices at <https://rushwittwilson.co.uk/privacy-policy>

**RUSH
WITT &
WILSON**

Residential Estate Agents
Lettings & Property Management



3 Devonshire Road
Bexhill-on-Sea
East Sussex
TN40 1AH
Tel: 01424 225588
bexhill@rushwittwilson.co.uk
www.rushwittwilson.co.uk