Dexters

London Property Professionals









Orchard Avenue, N3

£7,500 Per calendar month

This impressive six-bedroom detached home offers an abundance of space and character, spread across three floors. The grand entrance hall sets the tone for the rest of the property, leading to an elegant open-plan reception and dining area crowned by a spectacular glass roof that floods the space with natural light. A luxurious kitchen/ breakfast room, complete with ample storage and a breakfast bar, flows seamlessly to the beautifully landscaped garden, perfect for entertaining.

Nestled on a peaceful, sought-after street in Finchley, this family home is conveniently positioned near Finchley Central and Temple Fortune. Residents can enjoy green open spaces such as Dollis Valley Greenwalk, while a selection of highly regarded schools and local shops, cafes and restaurants provide everything needed for family life. Excellent transport links further enhance the appeal of this fantastic location.

Features

6 Bedrooms
2 Receptions
4 Bathrooms
Detached
Sauna and Steam Room
Off-Street Parking

Orchard Avenue,
London, N3

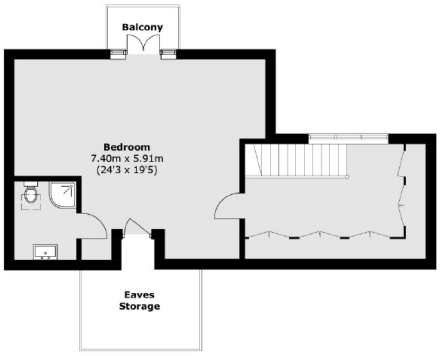

Second Floor

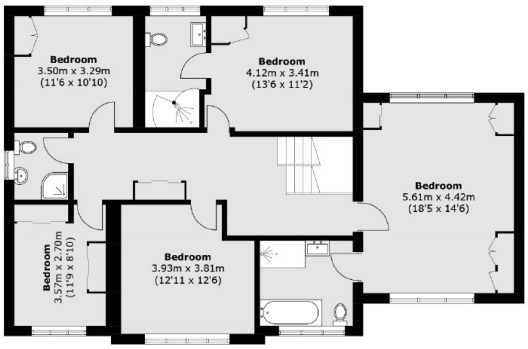

First Floor



Ground Floor

Total area (approx.): 359.9 sq. m (3,874.0 sq. ft)
(Excluding Eaves Storage)
Balcony: 2.6 sq. m (28.0 sq. ft)

Dexters

Finchley
126 Ballards Lane
Finchley
London

Lettings
020 8742 4181

Energy Rating: D. We aim to make our particulars both accurate and reliable. However they are not guaranteed; nor do they form part of an offer or contract. If you require clarification on any points then please contact us, especially if you're traveling some distance to view. Please note that appliances and heating systems have not been tested and therefore no warranties can be given as to their good working order.

RICS Regulated Estate Agent and Letting Agent

dexters.co.uk