MANOR

VICTORIA ROAD

OXFORD | OX2 7QF



Exclusive freehold block of apartments - Investment in Summertown, Oxford

Presenting a rare opportunity to acquire a freehold block of luxury 1 and 2 bed apartments in Summertown, one of Oxford's most sought-after residential locations.

Ideally positioned in this prestigious neighbourhood, the development of over 3000 sqft combines contemporary design, exceptional specifications and thoughtfully considered outdoor spaces. Each apartment benefits from its own private balcony or garden, alongside private EV parking and dedicated outdoor storage, offering an appealing blend of convenience, privacy and modern living.

Each apartment has been individually designed to an exceptional standard, with a focus on quality, comfort and refined finishes throughout.

The development enjoys an enviable location, just a short walk from Summertown's vibrant High Street, renowned for its selection of independent boutiques, cafés, restaurants and everyday amenities. Oxford Parkway railway station is also conveniently accessible, providing connections towards London and destinations beyond.

The area is particularly attractive to families, with a selection of well-regarded schools nearby, including Summer Fields School, Cutteslowe Primary School, Cherwell School and The Dragon School.

Combining a prime Oxford location, high-specification interiors and desirable lifestyle amenities, this exclusive development represents an outstanding opportunity for investors seeking a distinctive residential asset in an established and highly desirable market.

5 0 5











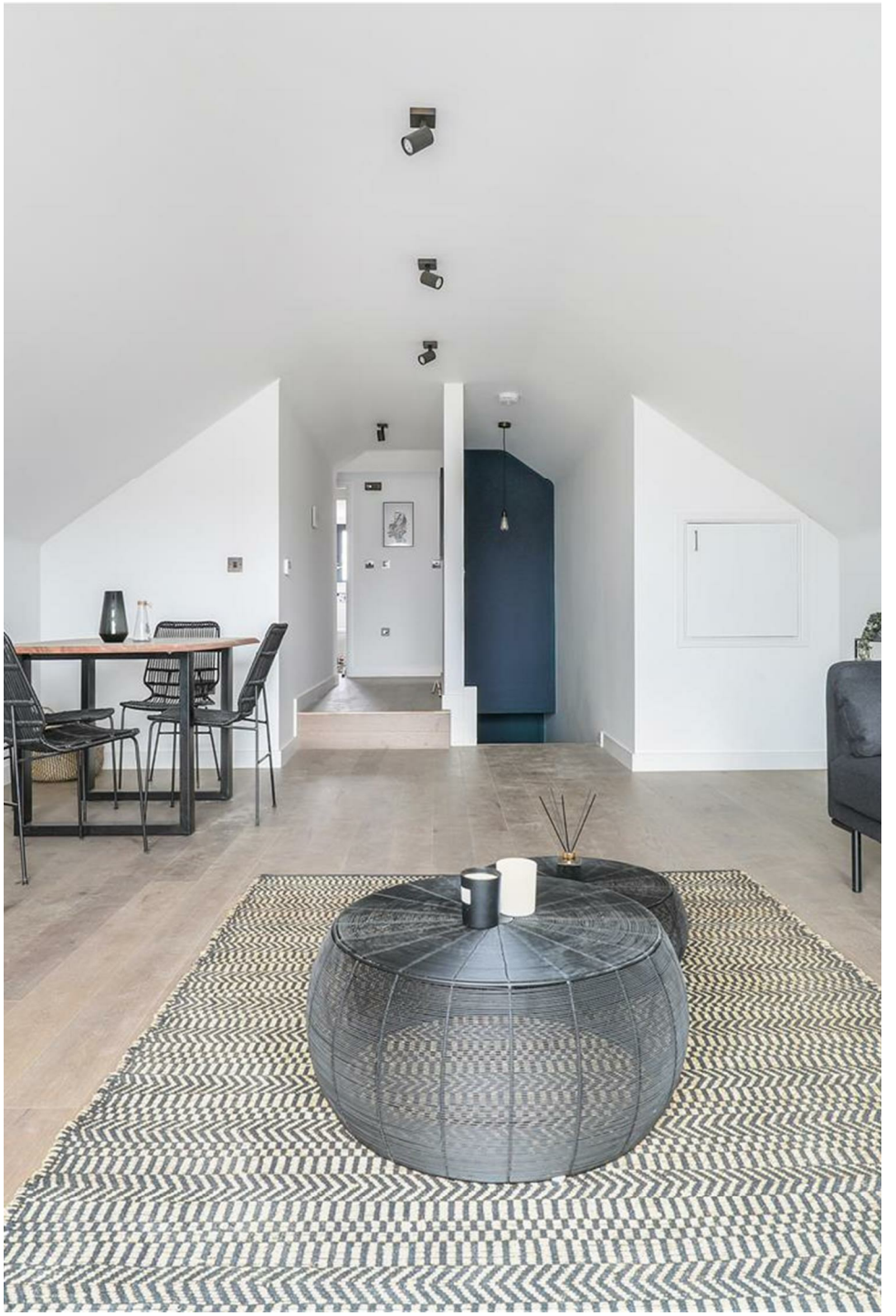









- Luxury apartment block
- Freehold
- Investment opportunity
- Private parking
- Close to schools
- Private balcony and gardens
- Communal gardens
- Outbuildings
- Uniquely designed
- Exclusive location

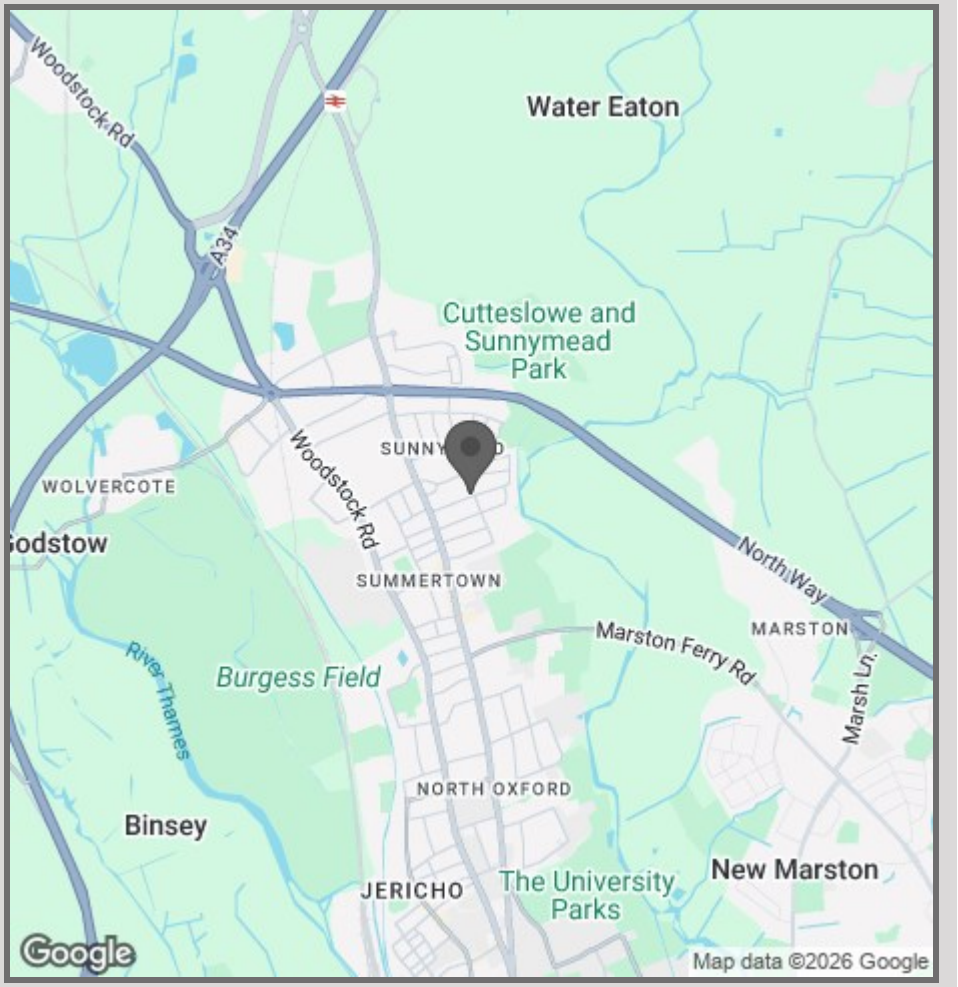

42 High Street
Woodstock
OX20 1TG

01865 955500

hello@manoroxford.com

www.manoroxford.com

MANOR

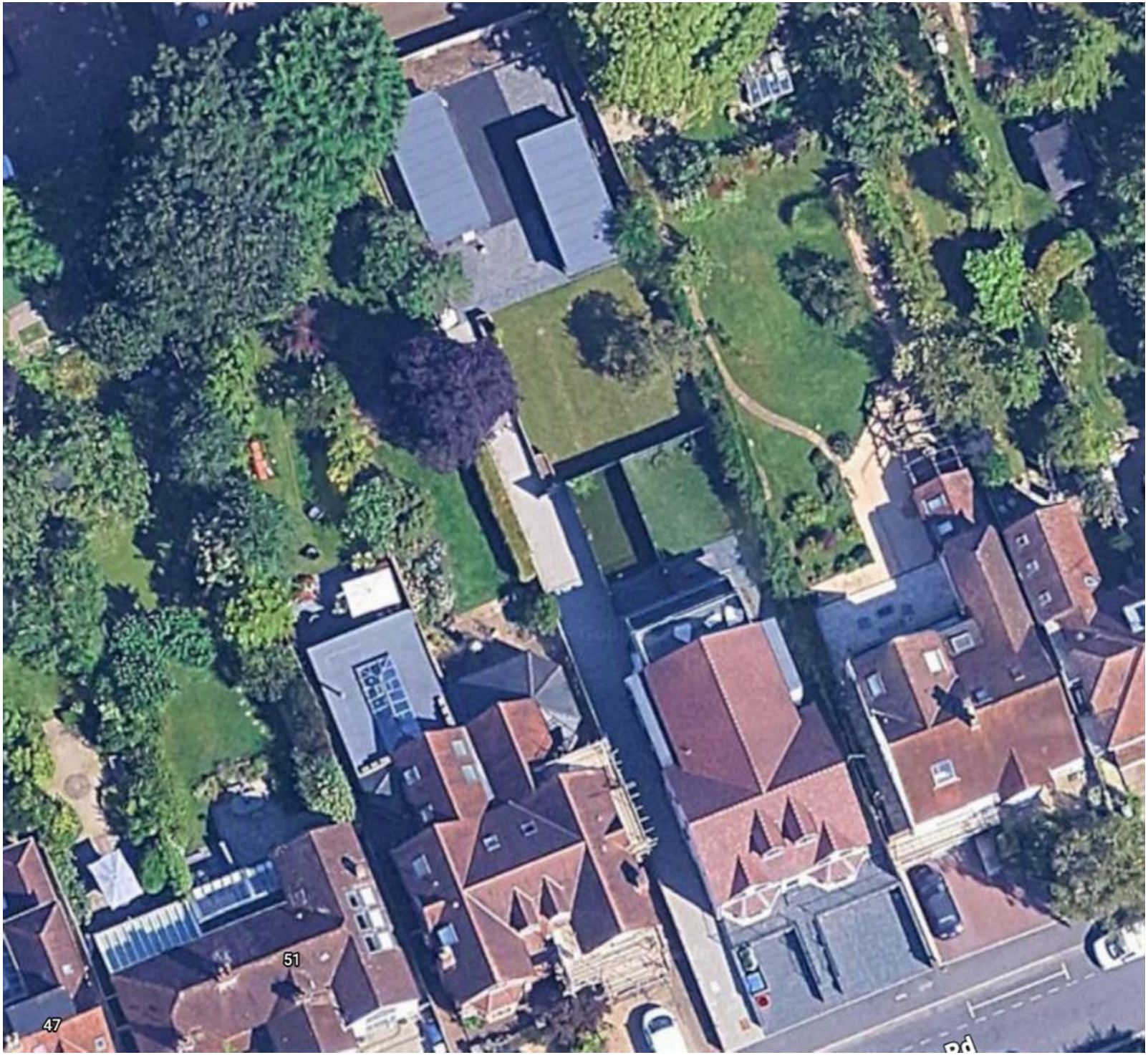
51
47

MANOR