Fairbourne Lane, Harrietsham, Maidstone, Kent, ME17 1LQ

Offers In Excess Of £850,000

Page & Wells

Issuing Office: BEARSTED
Tel: 01622 739574

NO FORWARD CHAIN This delightful 16th-century detached period cottage, offering three double bedrooms, is nestled in a picturesque semi-rural setting on Fairbourne Lane, surrounded by 1.6 acres of beautifully landscaped grounds. A charming stream meanders through the property, complete with a tranquil decked seating area perfect for enjoying the sounds of nature.

The cottage itself, unencumbered by any listing, is accessed via a substantial driveway with parking for up to 10 vehicles. Inside, a barn-style door opens into a bright and airy sitting room featuring exposed beams, solid herringbone parquet flooring, and an inglenook fireplace with a log burner. The ground floor also comprises a kitchen/breakfast room with an Aga and rear garden access, and an updated bathroom with a roll-top bath. Upstairs, three generous double bedrooms await, with the added benefit of a large eaves storage space.

Externally, the meticulously maintained grounds provide secure areas for geese and chickens, and a large field to the rear is suitable for various uses. Additional storage is available in the outbuildings, including a tractor store with a toilet and a garden store.

Tenure: Freehold. Council Tax Band: F. EPC rating: TBC.

Issuing Office: BEARSTED
Tel: 01622 739574

LOCATION:
Situated on the outskirts of the popular village of Harrietsham, which benefits from convenient access to various amenities such as a general store, supermarket, pub, primary school, parish church, doctors surgery, and a London line station. Additionally, the larger village of Lenham is within a distance of approximately 2 miles, offering further amenities. Maidstone, the county town of Kent, is also easily accessible, being approximately 8 miles away.

GROUND FLOOR:
Entrance door to a ...

Sitting Room

Hallway

Kitchen/Breakfast Room

Rear Lobby

Bathroom

FIRST FLOOR:

Landing

Bedroom 1

Bedroom 2

Bedroom 3

EXTERNALLY:

Gardens

Tractor Store

Garden Store

VIEWING
Strictly by arrangement with the Agent's Bearsted Office, 132 Ashford Road, Bearsted, Maidstone, Kent ME14 4LX . Tel: 01622 739574.

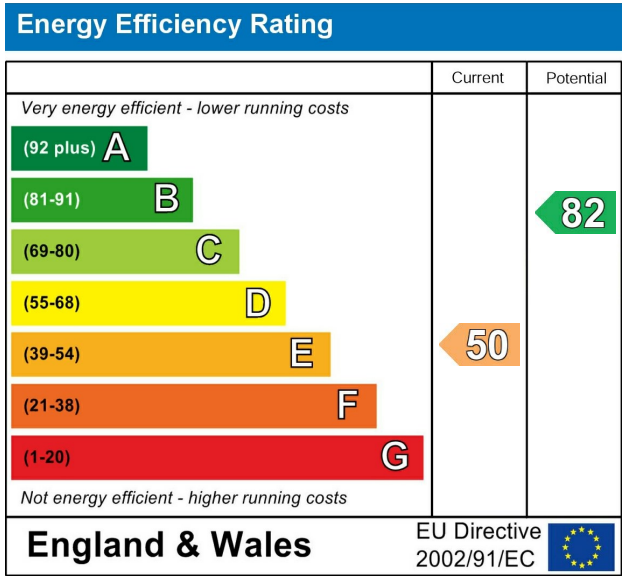

Page & Wells limited for themselves and for the vendors of this property whose agents they are give notice that: 1. These particulars do not constitute any part of, an offer or a contract. 2. All statements contained in these particulars as to this property are made without responsibility on the part of Page & Wells Limited or the Vendor. 3. None of the statements contained in these particulars as to the property is to be relied on as statements or representations of fact. 4. Any intending purchaser must satisfy himself by inspection or otherwise as to the correctness of each of the statements contained in these particulars. 5. The vendor does not make or give, and neither Page & Wells Limited nor any person in their employment has any authority to make or give any representation whatsoever in relation to this property. These particulars are supplied on the understanding that all negotiations are carried out throughout Page & Wells Limited. Properties with a reference prefixes EAA are whose which Page & Wells Limited disclose an interest in accordance with the provisions of the Estates Agents Act 1979

Fairbourne Lane, Harrietsham, Maidstone, Kent
Approximate Gross Internal Area
Main House = 1333 Sq Ft/124 Sq M
Outbuilding = 415 Sq Ft/39 Sq M
Total = 1748 Sq Ft/163 Sq M
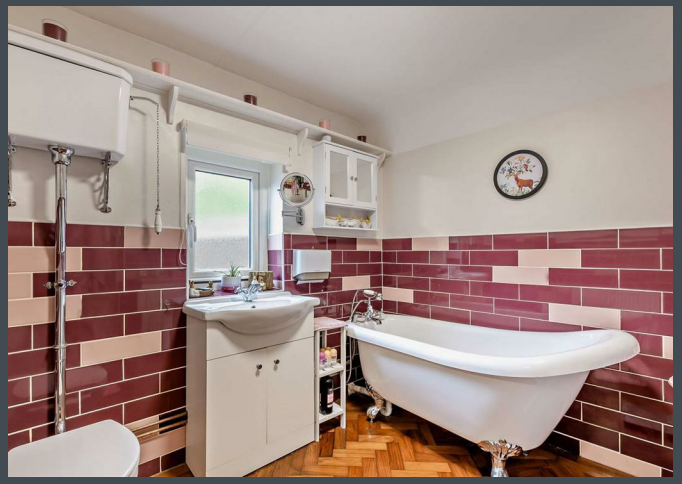
FOR ILLUSTRATIVE PURPOSES ONLY - NOT TO SCALE
The position & size of doors, windows, appliances and other features are approximate only.
Denotes restricted head height
© Cotality. Unauthorised reproduction prohibited. Drawing ref. dig/8705149/LCO