



8 Malvern Avenue



8 Malvern Avenue Canvey Island SS8 0NF

O.I.R.O £315,000



Occupying a larger-than-average plot within a popular residential location on Canvey Island, this well-presented two-bedroom detached bungalow is offered for sale with no onward chain.

The property offers well-proportioned accommodation including a bright rear lounge overlooking the garden, a fitted kitchen/breakfast room, two good-sized bedrooms, and a modern shower room. Further benefits include gas central heating and double glazing.

Externally, the bungalow enjoys a good-sized rear garden, mainly laid to lawn with established borders, together with a larger-than-average garage with power and light and ample off-street parking via a private driveway.

The property is conveniently located for good access on and off the Island and is within easy reach of the nearby retail parks offering a range of stores including M&S, Morrisons and Costa Coffee, along with other local amenities.

A well-maintained bungalow offering generous outside space, excellent parking and a convenient location.

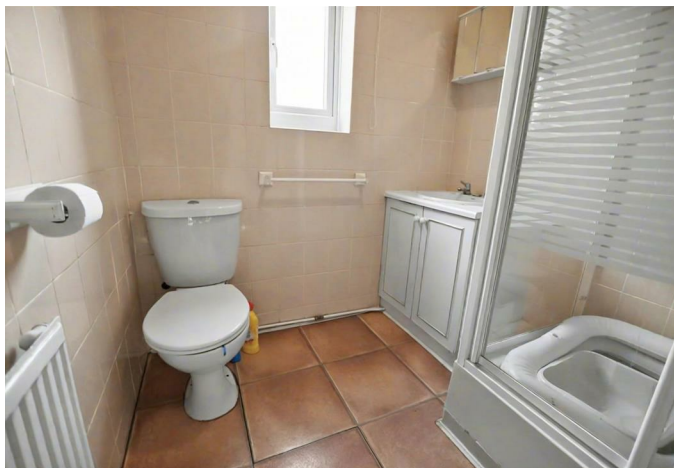

Front

The property features an attractive bungalow frontage with brick elevations and a pitched tiled roof. A private driveway provides off-street parking and leads to a detached garage to the side. The front garden is neatly laid to lawn with established shrubs, creating a tidy and well-maintained appearance.

Porch

Door into porch further door into hall

Hall

Entrance hallway with doors leading to the bedrooms, lounge and shower room, with an opening through to the kitchen. Radiator

Lounge

13'8 x 10'2 (4.17m x 3.10m)

A well-proportioned rear lounge featuring a decorative fireplace, radiator, and a large window overlooking the rear garden, providing good natural light and ample space for seating.

Kitchen

12'8 x 8'7 (3.86m x 2.62m)

Fitted with a range of wood fronted wall and base units with rolled edge work surfaces, including a glass display cabinet at eye level, incorporating a sink and drainer unit with tiled splashbacks. Plumbing for a washing machine and space for further appliances. Wall mounted boiler. Double glazed windows to the front and side, with a double glazed door to the side providing access to the garden. The room also provides space for a small dining table, making it suitable as a kitchen/breakfast room



Bedroom One

12 x 11'08 (3.66m x 3.56m)

A well-proportioned main bedroom featuring a bay window to the front, radiator, and a range of fitted wardrobes and storage units, providing excellent storage space.



Bedroom Two

10'6 x 10'5 (3.20m x 3.18m)

A good size rear bedroom with double glazed window overlooking the rear garden and radiator.

Shower Room

Comprising shower cubicle, low level WC and wash hand basin with vanity unit, tiled walls and floor, radiator, and double glazed window to the side

garden

A good size rear garden mainly laid to lawn with well stocked flower and shrub borders, patio area and pathway. The garden is well maintained and enclosed by fencing, with side access leading to the garage and through to the front of the property.



Garage

20'4 x 8'5 (6.20m x 2.57m)

A larger than average garage with up and over door to the front and rear access door to the garden, with power and light connected

GROUND FLOOR
755 sq.ft. (70.1 sq.m.) approx.



TOTAL FLOOR AREA: 755 sq.ft. (70.1 sq.m.) approx.
Whilst every attempt has been made to ensure the accuracy of the floorplan contained here, measurements of doors, windows, rooms and any other items are approximate and no responsibility is taken for any error, omission or mis-statement. This plan is for illustrative purposes only and should be used as such for any prospective purchaser. The services, systems and appliances shown have not been tested and no guarantee as to their operability or efficiency can be given.
Made with Metropix ©2020

Misrepresentation Act 1967: These details are prepared as a general guide only, and should not be relied upon as a basis to enter a legal contract or commit expenditure. And any interested party should rely solely on their own Surveyor, Solicitor/Conveyancer or other professionals before committing themselves to any expenditure or other legal commitments. If any interested party wishes to rely upon any information from the Agent, then a request should be made and specific written confirmation can be provided. The Agent will not be responsible for any verbal statement made by the Agent or any member of Staff, as only a specific written confirmation can be provided. The Agent will not be responsible for any loss other than what specific written confirmation has been requested.

Property Misdescription Act 1991 The Agent has not tested any apparatus, equipment, fixture, fittings or services and so does not verify they are in working order, fit for purpose, or within ownership of the sellers, therefore the buyer must assume the information is incorrect. Neither has the Agent checked the legal documentation to verify legal status of the property. A buyer must assume the information is incorrect until it has been verified by their own Solicitors/Conveyancers. Nothing concerning the type of construction or the condition of the structure is to be implied from the photograph or plans for the property. Photographs of the interior of the property are given purely to give an indication of décor/style etc. and does not imply that any furniture/fittings etc., are included. A fixtures & fittings list will be provided by the Solicitors/Conveyancers in due course. The sales particulars may change in the course of time and any interested party is advised to make a final inspection of the property prior to exchange of contracts



Tel No: 01268 699 599 | Fax: 01268 699 080 | Email: rp@richardpoyntz.com
Registered Office: Richard Poyntz & Company, 11 Knightswick Road, Canvey Island SS8 9PA

Partners: Richard P. Poyntz F.N.A.E.A., James R. Poyntz M.N.A.E.A., Anna L. Poyntz & Sara Poyntz • V.A.T No: 731 4287 45
Richard Poyntz & Co (Partnership) is an introducer appointed representative of Stonebridge Mortgage Solutions Ltd for mortgage and insurance introductions.
Stonebridge Mortgage Solutions Ltd is authorised and regulated by the Financial Conduct Authority.

