

EVERSLEY ROAD, SE7

£800,000

- Four spacious bedrooms
- Extended Victorian terrace
- 21ft kitchen/reception room
- Private rear garden
- Useful garden outbuilding
- Excellent local amenities

@marshandparsons
marshandparsons.co.uk

MARSH & PARSONS

ABOUT THE PROPERTY

An attractive and extended four-bedroom Victorian terraced house, situated on the popular Eversley Road in Charlton. Offering approximately 1,100 sq ft of accommodation, the property features a spacious 21ft kitchen/reception room with direct garden access, four well-proportioned bedrooms, a family bathroom, ground-floor WC and a useful garden outbuilding. Ideally located for local amenities.

Ideally located approximately 0.3 miles from Westcombe Park Station and 0.4 miles from Charlton Station, both offering regular rail services into Central London. North Greenwich Underground station provides Jubilee line connections to Canary Wharf and the West End.















STEP INSIDE
EVERSLEY ROAD

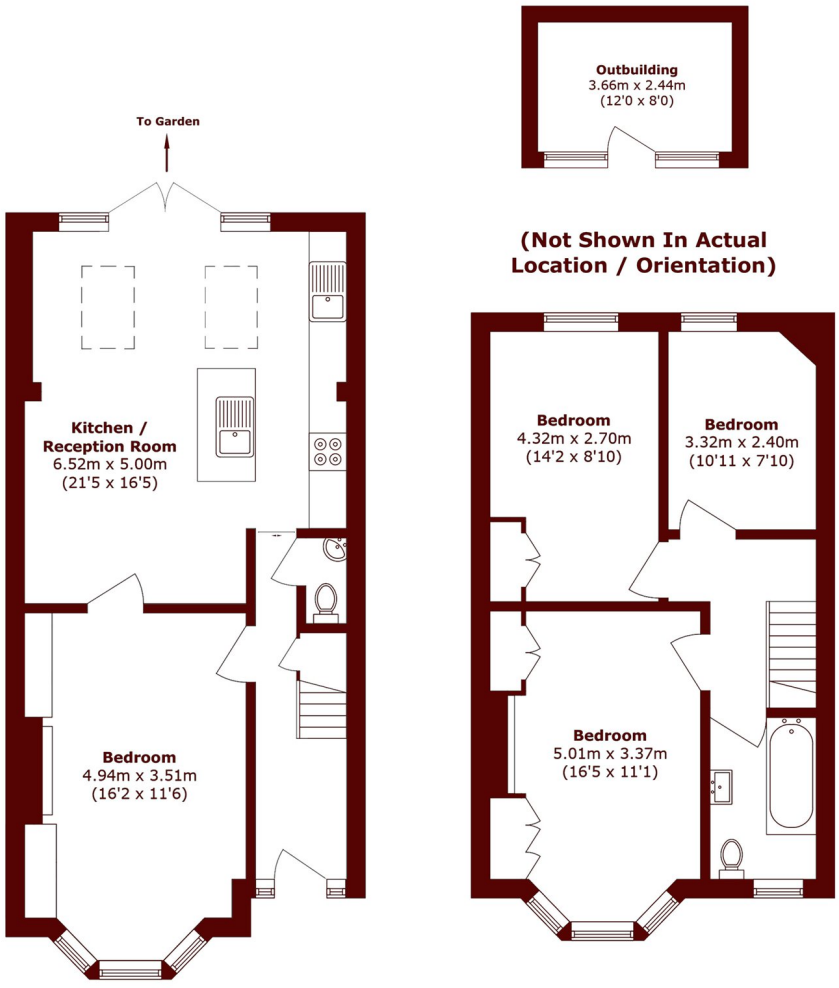

Total area (approx.): 102.2 sq. m (1100.0 sq. ft)

Outbuilding area (approx.): 8.9 sq. m (95.7 sq. ft)

Charlton
020 8293 0454

Energy Rating: D We aim to make our particulars both accurate and reliable. However, they are not guaranteed; nor do they form part of an offer or contract. If you require clarification on any points then please contact us, especially if you're traveling some distance to view. Please note that appliances and heating systems have not been tested and therefore no warranties can be given as to their good working order

MARSH & PARSONS