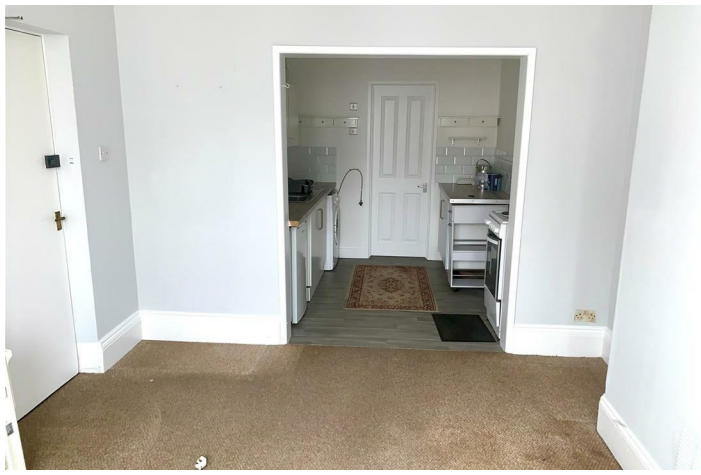

Studio (EPC Rating: E)

Bayford Road, Littlehampton, BN17 5HW

£775 Per

Glyn-Jones

1 0 0 E

1 Bedroom Studio located in Littlehampton

A Large Ground Floor Studio Flat | Good Sized Kitchen area | Neutral decor Throughout | Separate Shower Room & W/c | Rear Communal Garden | Short Walk To Town Centre & Beach | Available Mid July | On Street Parking | Electric Heating

Council Tax Band

A

Energy Performance Graph

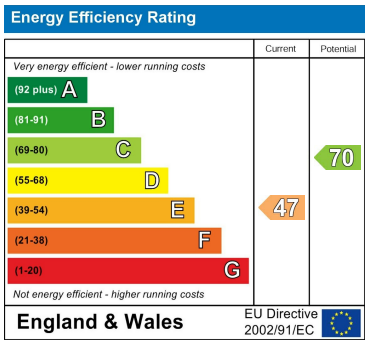

Call us on

01903 770095

rustington@glyn-jones.com
www.glyn-jones.com

Agents Note: Whilst every care has been taken to prepare these particulars, they are for guidance purposes only. All measurements are approximate and are for general guidance purposes only and whilst every care has been taken to ensure their accuracy, they should not be relied upon and potential buyers are advised to recheck the measurements.