



**Hulse Road, Southampton SO15 2QZ**



**welcome to**

## **Hulse Road, Southampton**

Spacious Two Bedroom Flat - Hulse Road, Southampton

Presented to the market with NO FORWARD CHAIN, this beautifully maintained two-bedroom, two-bathroom first-floor apartment offers an impressive combination of space, convenience and long-term value.



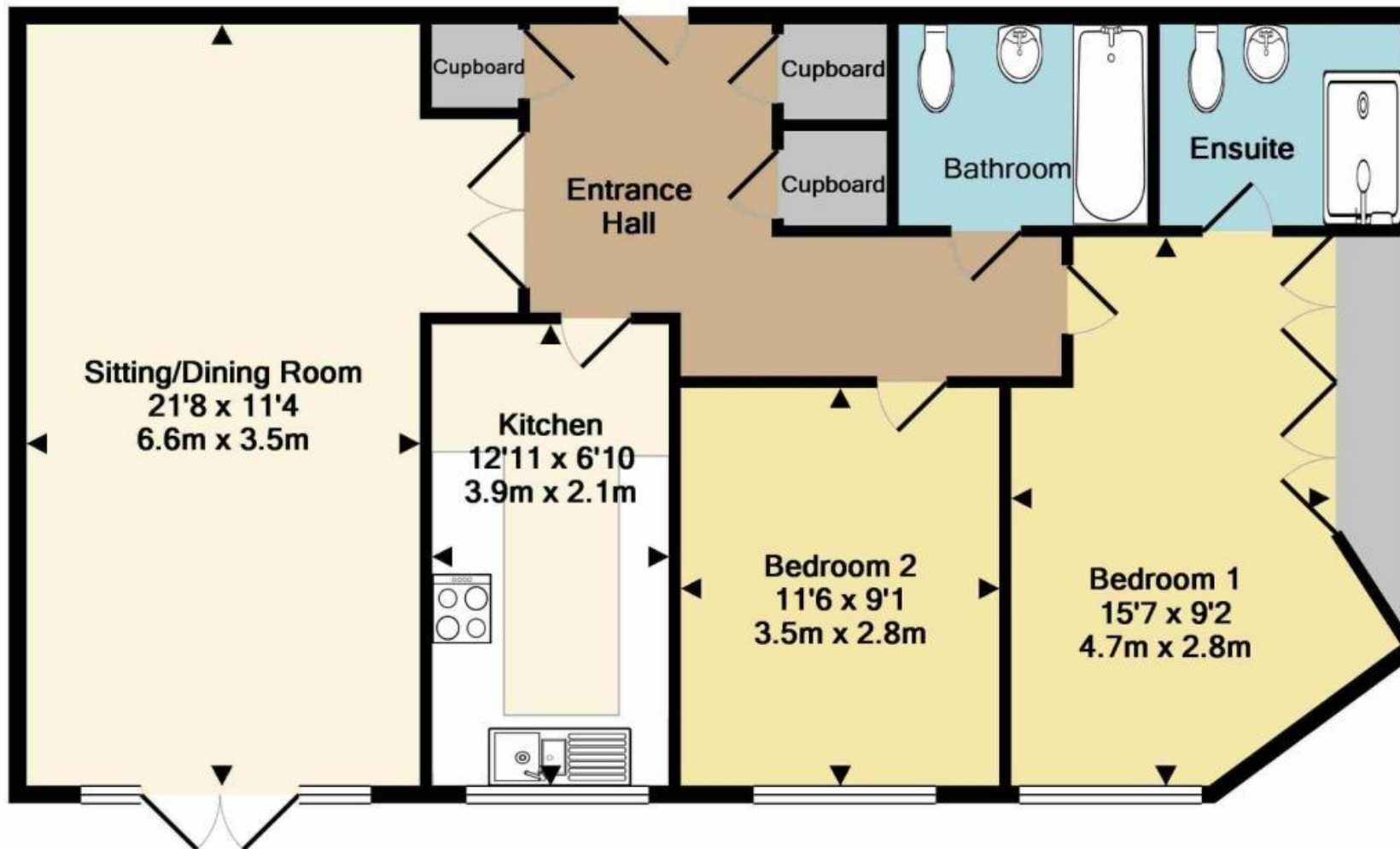

## Entrance Hall

## Storage Cupboards

## Sitting/ Dining Room

21' 8" x 11' 4" ( 6.60m x 3.45m )

## Kitchen

12' 11" x 6' 10" ( 3.94m x 2.08m )

## Bathroom

## Bedroom One

15' 7" max x 9' 2" max ( 4.75m max x 2.79m max )

## Bedroom Two

11' 6" x 9' 1" ( 3.51m x 2.77m )

## Additional Information

Whilst every attempt has been made to ensure the accuracy of the floor plan contained here, measurements of doors, windows, rooms and any other items are approximate and no responsibility is taken for any error, omission, or mis-statement. This plan is for illustrative purposes only and should be used as such by any prospective purchaser. The services, systems and appliances shown have not been tested and no guarantee as to their operability or efficiency can be given

Made with Metropix ©2018

**welcome to**

## **Hulse Road, Southampton**

- Two Bedroom Apartment
- South West Facing
- No Onward Chain
- 977 Year Lease with Low Maintenance Charges
- Allocated Parking and Undercroft Disabled Parking

Tenure: Leasehold EPC Rating: B

Council Tax Band: C Service Charge: 1600.00

Ground Rent: 181.65

This is a Leasehold property with details as follows; Term of Lease 999 years from 01 Jan 2004. Should you require further information please contact the branch. Please Note additional fees could be incurred for items such as Leasehold packs.

# £255,000



Please note the marker reflects the postcode not the actual property

**view this property online** [fox-and-sons.co.uk/Property/SOU117844](https://fox-and-sons.co.uk/Property/SOU117844)



Property Ref:  
SOU117844 - 0006

1. MONEY LAUNDERING REGULATIONS Intending purchasers will be asked to produce identification documentation at a later stage and we would ask for your co-operation in order that there is no delay in agreeing the sale. 2. These particulars do not constitute part or all of an offer or contract. 3. The measurements indicated are supplied for guidance only and as such must be considered incorrect. Potential buyers are advised to recheck measurements before committing to any expense. 4. We have not tested any apparatus, equipment, fixtures or services and it is in the buyers interest to check the working condition of any appliances. 5. Where an EPC, or a Home Report (Scotland only) is held for this property, it is available for inspection at the branch by appointment. If you require a printed version of a Home Report, you will need to pay a reasonable production charge reflecting printing and other costs. 6. We are not able to offer an opinion either written or verbal on the content of these reports and this must be obtained from your legal representative. 7. Whilst we take care in preparing these reports, a buyer should ensure that his/her legal representative confirms as soon as possible all matters relating to title including the extent and boundaries of the property and other important matters before exchange of contracts.

Fox & Sons is a trading name of Sequence (UK) Limited which is registered in England and Wales under company number 4268443, Registered Office is Cumbria House, 16-20 Hockliffe Street, Leighton Buzzard, Bedfordshire, LU7 1GN. VAT Registration Number is 500 2481 05.

  
**fox & sons**



**02380 225155**



[Southampton@fox-and-sons.co.uk](mailto:Southampton@fox-and-sons.co.uk)



32 - 34 London Road, SOUTHAMPTON,  
Hampshire, SO15 2AG



**[fox-and-sons.co.uk](https://fox-and-sons.co.uk)**