



STEPHENSON BROWNE

Pembrey Drive, Stoke-On-Trent

ST4 8GS



£276,000

Description

This beautifully presented brand new three-bedroom home is ideally located in the sought-after area of Trentham, offering modern living throughout and perfect for families, first-time buyers, or professionals alike. Finished with a blank canvas and neutral décor throughout, the property is ready for buyers to make it their own.

The ground floor features a welcoming entrance leading to a spacious living room at the front, providing a bright and comfortable space to relax. To the rear, the property boasts a stylish kitchen diner, ideal for both everyday living and entertaining, with French doors opening out onto a generous rear garden, creating a seamless indoor-outdoor feel. Additional benefits include a convenient downstairs W.C. and a useful understairs storage cupboard.

Upstairs, the property offers three well-proportioned bedrooms, including a main bedroom with a modern en-suite shower room. A contemporary family bathroom serves the remaining bedrooms, and there is also a handy storage cupboard located on the first-floor landing.

Externally, the home benefits from a long rear garden, perfect for outdoor enjoyment, along with off-road parking for two vehicles to the front.

Finished to a high standard throughout, this superb new build offers a fantastic opportunity to own a stylish, low-maintenance home in a desirable location.

Tenure- Freehold
Council- Stoke-On-Trent
Council Tax Band- C



Room Descriptions

Ground Floor

Living Room

13'7" x 11'9"

Entrance Hall

5'8" x 5'2"

Downstairs W.C.

3'5" x 5'5"

Understairs Storage

8'8" x 2'11"

Kitchen/Diner

15'0" x 9'11"

First Floor

Bedroom One

11'10" x 12'0"

Ensuite

5'6" x 6'2"

Bedroom Two

10'7" x 7'10"

Bedroom Three

6'10" x 9'6"

Bathroom

6'3" x 5'6"

Storage Cupboard

2'8" x 1'3"

Stephenson Browne AML Disclosure

Agents are required by law to conduct Anti-Money Laundering checks on all those buying a property. Stephenson Browne charge £49.99 plus VAT for an AML check per purchase transaction. This is a non-refundable fee. The charges cover the cost of obtaining relevant data, any manual checks that are required, and ongoing monitoring. This fee is payable in advance prior to the issuing of a memorandum of sale on the property you are seeking to buy.

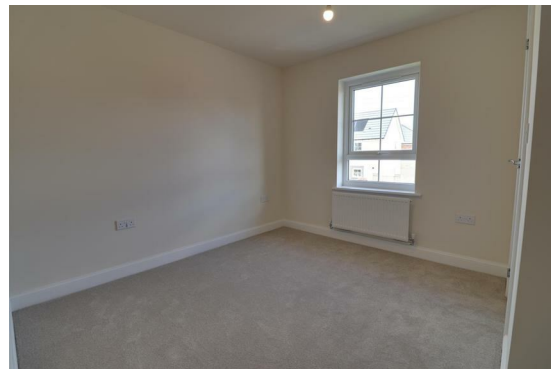
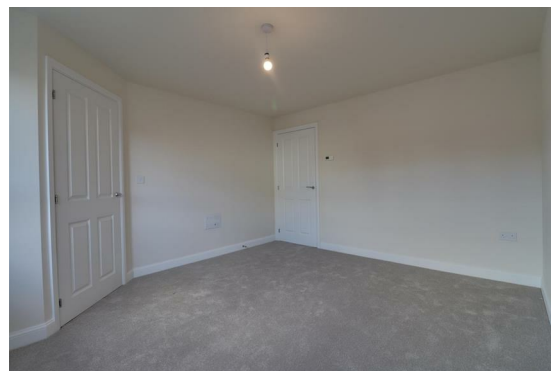



Floorplans

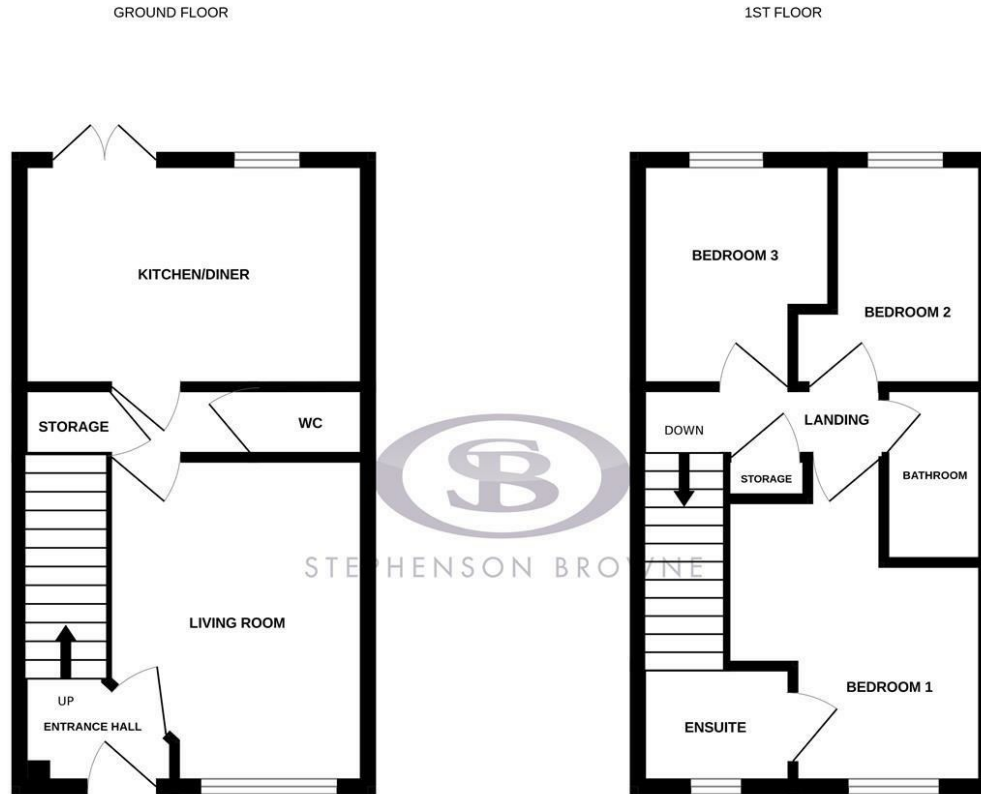

Whilst every attempt has been made to ensure the accuracy of the floorplan contained here, measurements of doors, windows, rooms and any other items are approximate and no responsibility is taken for any error, omission or mis-statement. This plan is for illustrative purposes only and should be used as such by any prospective purchaser. The services, systems and appliances shown have not been tested and no guarantee as to their operability or efficiency can be given. Made with Metropix ©2026

Area Map



EPC Rating

Energy Efficiency Rating		Environmental Impact (CO ₂) Rating	
	Current	Potential	
Very energy efficient - lower running costs			Very environmentally friendly - lower CO ₂ emissions
(92 plus) A			(92 plus) A
(81-91) B			(81-91) B
(69-80) C			(69-80) C
(55-68) D			(55-68) D
(39-54) E			(39-54) E
(21-38) F			(21-38) F
(1-20) G			(1-20) G
Not energy efficient - higher running costs			Not environmentally friendly - higher CO ₂ emissions
England & Wales	EU Directive 2002/91/EC	91	91

Viewing

Please contact our office using the details provided at the bottom of this page if you are interested in booking a viewing or require further information.

NOTICE: Stephenson Browne for themselves and for the vendors or lessors of this property whose agents they are give notice that: (1) the particulars are set out as a general guideline only for the guidance of intending purchasers or lessees, and do not constitute, nor constitute part of, an offer or contract; (2) all descriptions, dimensions, references to condition and necessary permissions for use and occupation, and other details are given in good faith and are believed to be correct but any intending purchasers or tenants should not rely on them as statements or representations of fact but must satisfy themselves by inspection or otherwise as to the correctness of each theme; (3) no person in the employment of Stephenson Browne has any authority to make representation or warranty whatever in relation to this property. (4) fixtures & fittings are subject to a formal list supplied by the vendors solicitors. **Referring to: Move with Us Ltd Average Fee: £123.64**

T: 01782 625734 E: newcastle@stephensonbrowne.co.uk

www.stephensonbrowne.co.uk