



First Floor Flat Richmond Terrace, Clifton Bristol BS8 1AA

welcome to

First Floor Flat Richmond Terrace, Clifton Bristol

A beautifully presented two-bedroom apartment within the iconic Grade II listed Richmond Terrace, offering bright interiors, charming period features and peaceful views over communal gardens. Ideally positioned moments from Victoria Square and Clifton Village, this elegant second-floor home combines



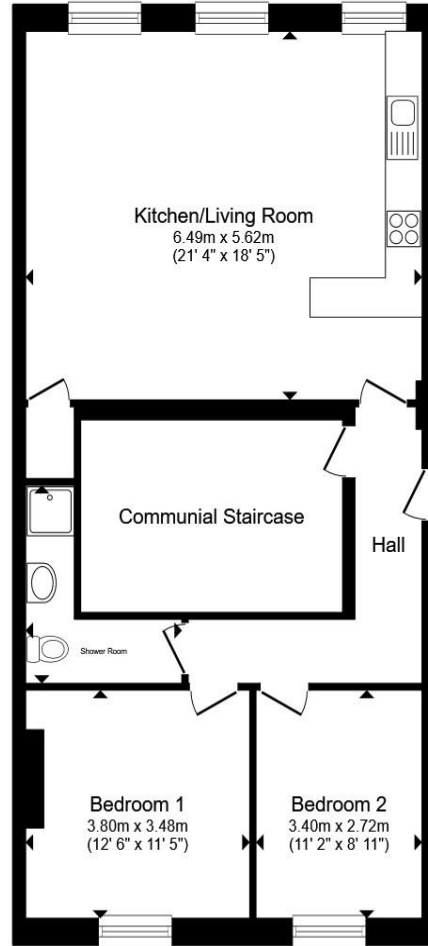

- Entrance Hall**
- Open Plan Living / Kitchen**
- Bedroom One**
- Bedroom Two**
- Bathroom**
- Communal Gardens**

Total floor area 87.7 m² (944 sq.ft.) approx

This floor plan is for illustrative purposes only. It is not drawn to scale. Any measurements, floor areas (including any total floor area), openings and orientation are approximate. No details are guaranteed, they cannot be relied upon for any purpose and they do not form part of any agreement. No liability is taken for any error, omission or misstatement. A party must rely upon its own inspection(s). Powered by www.propertybox.io



welcome to

First Floor Flat Richmond Terrace, Clifton Bristol

- Two bright and well-proportioned bedrooms overlooking communal gardens
- Grade II listed Georgian terrace in a prestigious Clifton location
- Elegant reception room with Victorian-style sash windows and attractive outlook
- Open-plan kitchen/living space with excellent natural light
- Moments from Victoria Square, Birdcage Walk and Clifton Village

Tenure: Leasehold EPC Rating: E

Council Tax Band: C Service Charge: 1172.00

Ground Rent: Ask Agent

This is a Leasehold property with details as follows; Term of Lease 999 years from 01 Aug 2007. Should you require further information please contact the branch. Please Note additional fees could be incurred for items such as Leasehold packs.

offers over **£425,000**



Please note the marker reflects the postcode not the actual property

view this property online allenandharris.co.uk/Property/CLI109884



Property Ref:
CLI109884 - 0007

1. MONEY LAUNDERING REGULATIONS Intending purchasers will be asked to produce identification documentation at a later stage and we would ask for your co-operation in order that there is no delay in agreeing the sale. 2. These particulars do not constitute part or all of an offer or contract. 3. The measurements indicated are supplied for guidance only and as such must be considered incorrect. Potential buyers are advised to recheck measurements before committing to any expense. 4. We have not tested any apparatus, equipment, fixtures or services and it is in the buyers interest to check the working condition of any appliances. 5. Where an EPC, or a Home Report (Scotland only) is held for this property, it is available for inspection at the branch by appointment. If you require a printed version of a Home Report, you will need to pay a reasonable production charge reflecting printing and other costs. 6. We are not able to offer an opinion either written or verbal on the content of these reports and this must be obtained from your legal representative. 7. Whilst we take care in preparing these reports, a buyer should ensure that his/her legal representative confirms as soon as possible all matters relating to title including the extent and boundaries of the property and other important matters before exchange of contracts.

allen & harris



0117 973 1295



Clifton@allenandharris.co.uk



23 Regent Street, Clifton, BRISTOL, BS8 4HW



allenandharris.co.uk