30, Hertingfordbury Road, Hertford
SG14 1JX

Guide Price £360,000

stevenoates.com

30 Hertingfordbury Road, Hertford, Herts, SG14 1JX

Steven Oates are delighted to offer this two bedroom mid terrace character cottage situated convenient for Hertford North rail station and Hertford Town Centre's multiple facilities. Benefits include; modern ground floor bathroom, modern kitchen, two double bedrooms, courtyard rear garden and character features. Perfect purchase for a first time buy or investment. Call to view.

Situated within a central location in Hertford, the property benefits from convenient access to Hertford town centre which provides a wide choice of shops, coffee shops and restaurants, along with Hertford North mainline station.

70 Fore Street, Hertford, Hertfordshire, SG14 1BY

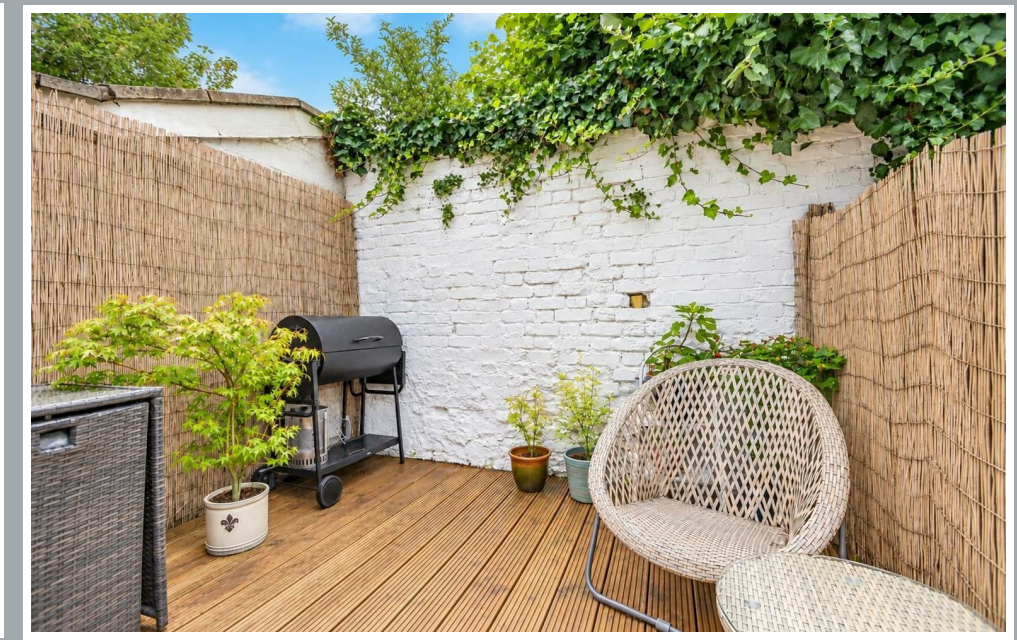

70 Fore Street, Hertford, Hertfordshire, SG14 1BY

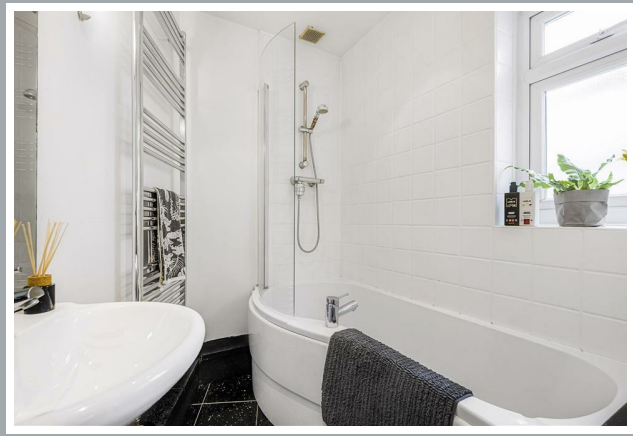

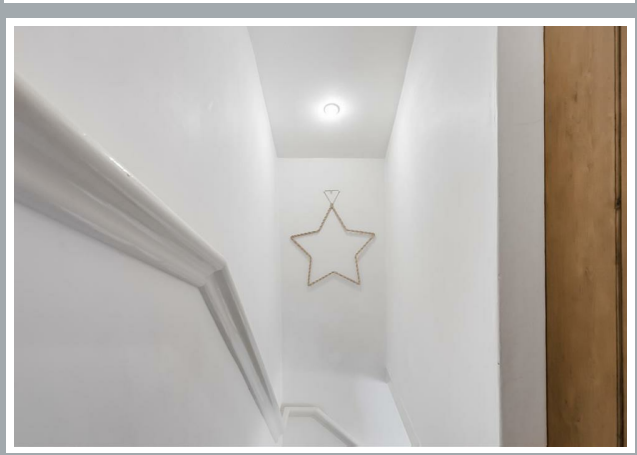

70 Fore Street, Hertford, Hertfordshire, SG14 1BY

70 Fore Street, Hertford, Hertfordshire, SG14 1BY

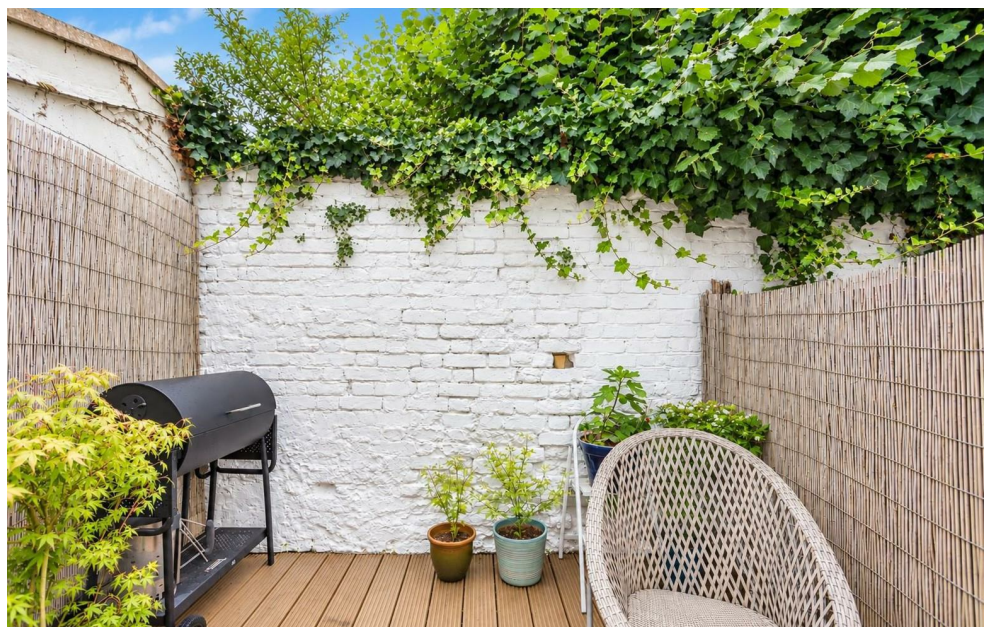

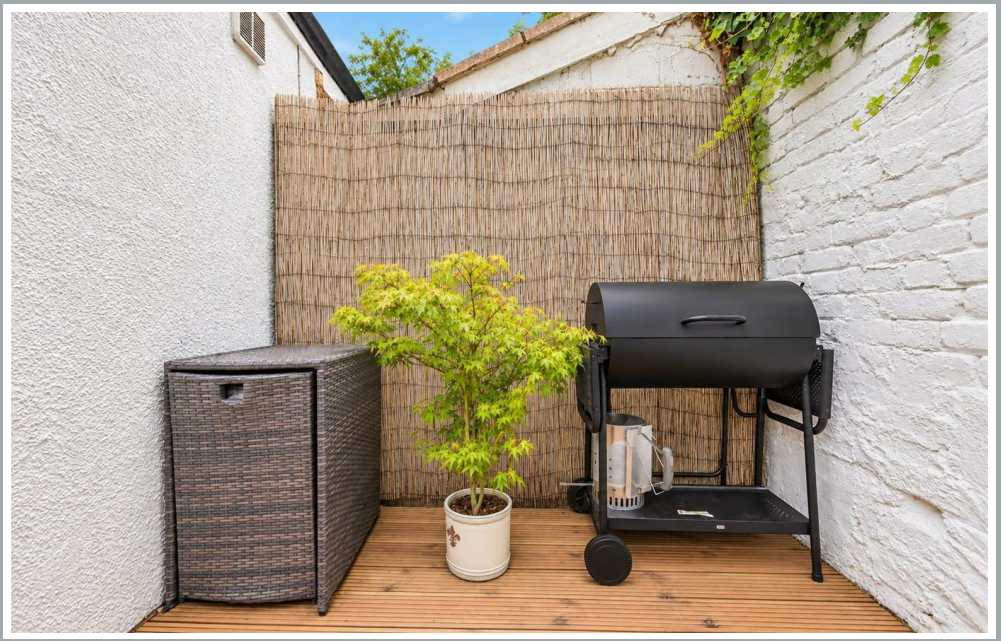

70 Fore Street, Hertford, Hertfordshire, SG14 1BY

Approximate Gross Internal Area
544 sq ft - 50 sq m

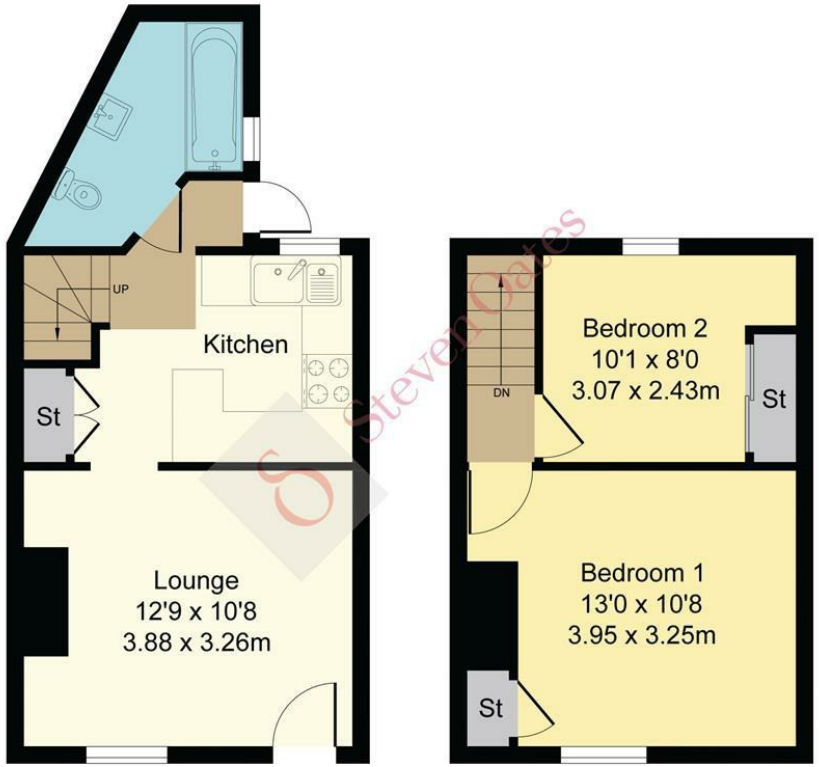

Ground Floor First Floor

These particulars, whilst believed to be accurate are set out as a general outline only for guidance and do not constitute any part of an offer or contract. Intending purchasers should not rely on them as statements of representation of fact, but must satisfy themselves by inspection or otherwise as to their accuracy. No person in this firms employment has the authority to make or give any representation or warranty in respect of the property.

stevenoates.com