

Ground Floor  
37 sq m/398.26 sq ft  
Approx.

First Floor  
35 sq m/376.73 sq ft  
Approx.

Outbuilding  
22 sq m/236.80 sq ft  
Approx.

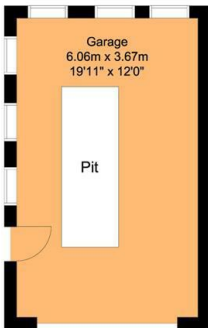
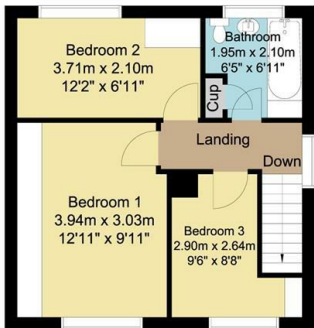
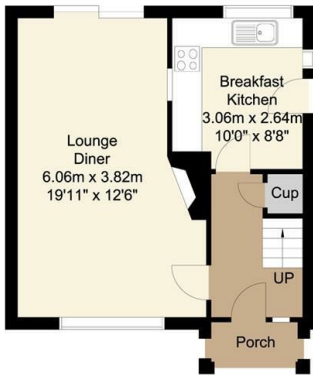

**Bakewell**  
3 Royal Oak Place  
Matlock Street  
Bakewell DE45 1HD  
T: 01629 700699  
E: bakewell@elr.co.uk

**Banner Cross**  
888 Ecclesall Road  
Banner Cross  
Sheffield S11 8TP  
T: 01142 683388  
E: bannercross@elr.co.uk

**Dore**  
33 Townhead Road  
Sheffield  
S17 3GD  
T: 0114 2362420  
E: dore@elr.co.uk

**Hathersage**  
Main Road, Hathersage  
Hope Valley  
Derbyshire S32 1BB  
T: 01433 651888  
E: peakdistrict@elr.co.uk

**Rotherham**  
149 Bawtry Road  
Wickersley  
Rotherham S66 2BW  
T: 01709 917676  
E: wickersley@elr.co.uk

**EADON  
LOCKWOOD  
& RIDDLE**  
ESTD 1840



**EADON  
LOCKWOOD  
& RIDDLE**  
ESTD 1840

8, Little Haynooking Lane, Rotherham, S66  
8AR

Guide Price £190,000



8 Little Haynooking Lane, Maltby,  
Rotherham, S66 8AR

**Description**  
Guide price £200000 to £220000 Located in a quiet and highly regarded residential area on the edge of Maltby, this well-presented three-bedroom semi-detached home offers a fantastic opportunity for those looking to settle in a peaceful neighbourhood, while enjoying the convenience of nearby amenities, schools, and excellent transport links. Thoughtfully maintained over the years, this much-loved home is ready for its next chapter and offers scope for the new owner to add their own style and personal touches.

Upon entering, you are welcomed into a spacious entrance hall that provides access to the main living areas. The lounge diner area is a bright, open space that benefits from a large window to the front and patio doors to the rear, which open out onto the garden. A focal gas fire adds warmth and character, creating a cosy yet versatile room ideal for relaxing or entertaining.

The kitchen is fitted with a range of wall and base units and provides space for essential appliances including a cooker, washing machine and fridge. Although modest in style, it is practical and functional, offering a great starting point for a modern upgrade.

Upstairs, the property boasts three well-proportioned bedrooms, all offering generous space for furnishings and storage. The master bedroom includes fitted wardrobes, providing convenient built-in storage. A family bathroom features a white three-piece suite and is accompanied by a handy storage cupboard, ideal for towels, toiletries or linen.

Externally, the property continues to impress. The front garden is attractively planted with mature shrubs and plants, enhancing the home's kerb appeal. A driveway runs alongside the property and offers ample off-road parking for multiple vehicles, leading to a larger-than-average single garage, perfect for additional storage, a workshop, or further development.

To the rear, you'll find a delightful, long garden that enjoys a good level of privacy. This outdoor space is ideal for families, gardening enthusiasts, or anyone simply seeking peace and quiet. There is also excellent potential to extend the property, subject to the necessary planning permissions, making this home not only desirable as it stands, but also a smart long-term investment.

This well-cared-for home offers the perfect blend of character, potential, and location. With its generous plot, solid structure, and scope to modernise, it represents a fantastic opportunity for anyone looking to make their mark in the Maltby area.

Don't miss out – contact us today to arrange a viewing and discover the potential of this wonderful home for yourself.

- THREE BEDROOM SEMI DETACHED PROPERTY
- LOCATED IN THIS PEACEFUL SOUGHT AFTER AREA ON THE EDGE OF MALTBY
- WELL PRESENTED THROUGHOUT
- DETACHED GARAGE WITH POWER AND LIGHTING
- GAS CENTRAL HEATING AND UPVC DOUBLE GLAZNG
- DELIGHTFUL LONG GARDEN
- EARLY VIEWING IS HIGHLY RECOMMENDED

