



16 Hornbeam Terrace, Carshalton, SM5 1RU | **Guide Price £375,000 - £385,000 Freehold**

A well-presented two-bedroom home in good condition throughout, featuring a bright lounge, dining area, kitchen, and a conservatory/lean-to added to the rear. Further benefits include loft space and private parking to the rear. Hornbeam Terrace is ideally located on on Winchcombe Road, close to shops at The Circle, within walking distance of St Helier Hospital, and well served by excellent bus routes to Morden Underground Station, Carshalton, and Sutton.

# Hornbeam Terrace, Winchcombe Road, Carshalton, SM5

Approximate Area = 629 sq ft / 58.4 sq m  
For identification only - Not to scale

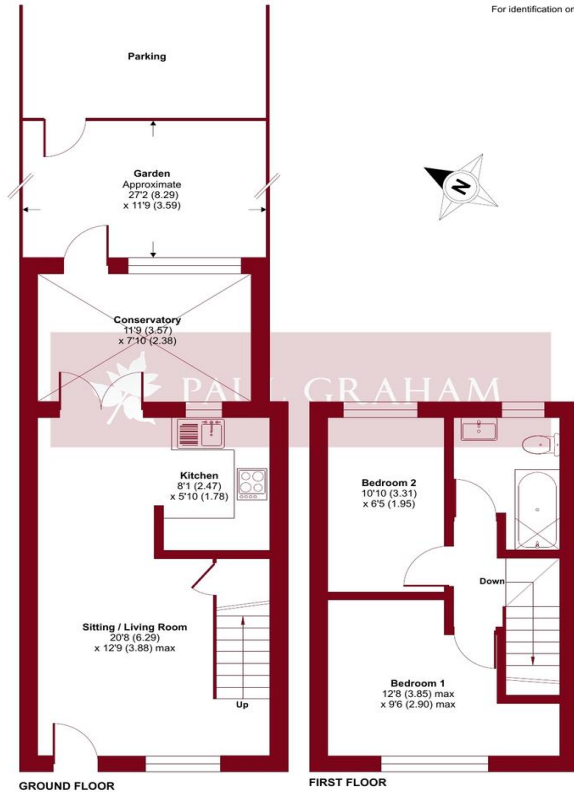

**SITTING/LIVING ROOM 20' 8" x 12' 9" (6.3m x 3.89m)**

**KITCHEN 8' 1" x 5' 10" (2.46m x 1.78m)**

**CONSERVATORY 11' 9" x 7' 10" (3.58m x 2.39m)**

**GARDEN 27' 2" x 11' 9" (8.28m x 3.58m)**

**PARKING TO THE REAR**

**BEDROOM 1 12' 8" x 9' 6" (3.86m x 2.9m)**

**BEDROOM 2 10' 10" x 6' 5" (3.3m x 1.96m)**

**BATHROOM**

**NO ONWARD CHAIN**

**PLEASE NOTE SOME PHOTOS ARE PRE-TENANCY OR HAVE BEEN TIDIED UP VIRTUALLY**

Floor plan produced in accordance with RICS Property Measurement 2nd Edition, Incorporating International Property Measurement Standards (IPMS2 Residential). © nrichcom 2026. Produced for Paul Graham. REF: 1405837



IMPORTANT NOTE: Paul Graham have not tested any services, heating system, appliances, fixtures or fittings. References to the tenure of a property are based on information supplied by the seller as Paul Graham have not had sight of the title documents. Neither has Paul Graham checked any existing or necessary planning consents, building regulations or rights of way. Prospective purchasers are advised to obtain verification from their solicitor or surveyor. PLEASE NOTE: All measurements are approximate and represent the maximum dimensions of any room (into bays and alcoves) and a margin of error should be allowed.

Score	Energy rating	Current	Potential
92+	A		
81-91	B		91 B
69-80	C	71 C	
55-68	D		
39-54	E		
21-38	F		
1-20	G		

## CARSHALTON

Residential Sales  
62 - 64 High Street  
Carshalton  
Surrey SM5 3AG

Tel. 020 8773 7200

Email. carshalton@paulgraham.co.uk

## WALLINGTON

Residential Sales  
3 Wallington Square  
Woodcote Road  
Wallington  
Surrey SM6 8RG

Tel. 020 8669 5201

Email. wallington@paulgraham.co.uk