URBAN lettings







Hermitage Road, London, N4 1LY

£2,300 PCM

- Well Presented
- Open Plan Living Space
- Ground Floor Flat
- Approx 754 sq. ft
- Kitchen with Dishwasher
- Easy Access to Underground Network
- South-Facing Patio Garden
- Two Doble Bedrooms
- Available Unfurnished

Workz House, 15-27 Falcon Road, London, SW11 2PJ
020 7585 2761

admin@urbanlettings.com
www.urbanlettings.com

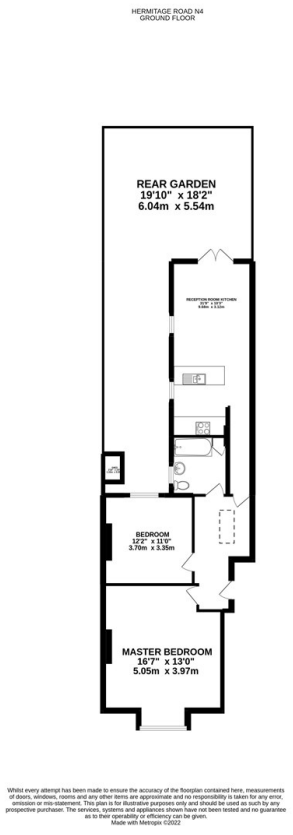

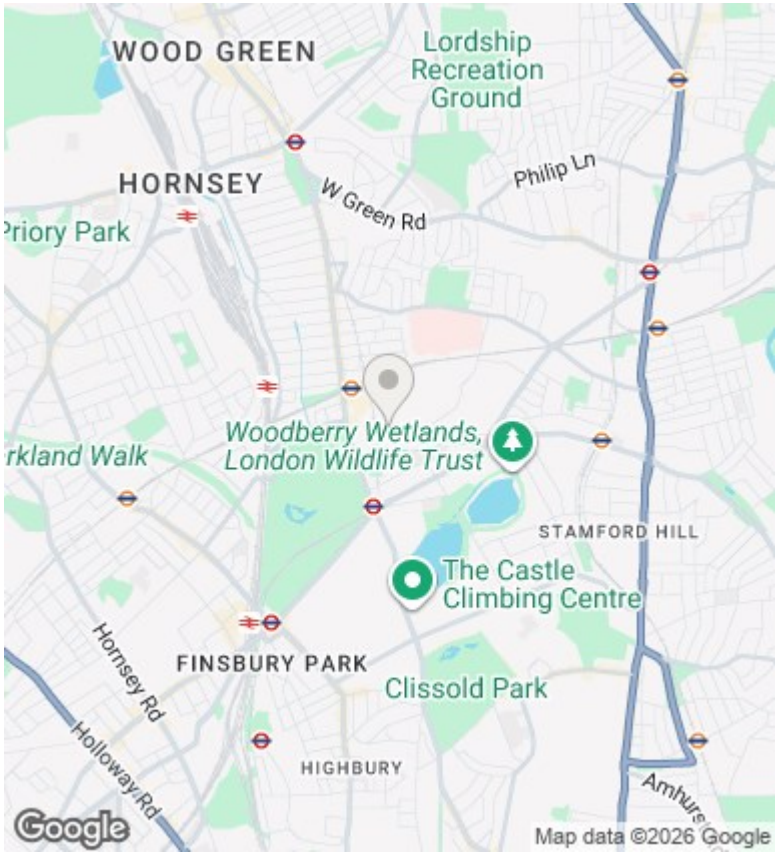

Directions

Viewings

Viewings by arrangement only. Call 020 7585 2761 to make an appointment.

Council Tax Band

C

EPC Rating:

D

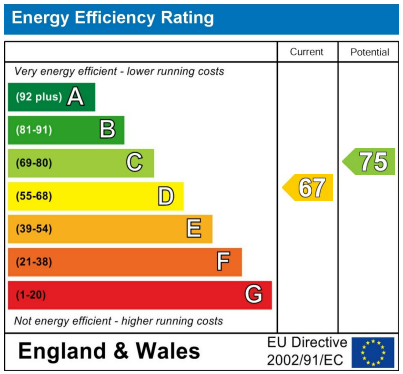

Workz House, 15-27 Falcon Road, London, SW11 2PJ
020 7585 2761

admin@urbanlettings.com
www.urbanlettings.com