

Turner Road, Bushey, WD23

Bushey

Offers Over

£1,100,000

Bedrooms: 5

Bathrooms: 4

Receptions: 3

A beautifully presented bright and spacious FIVE BEDROOM, FOUR BATHROOM, THREE RECEPTION ROOM DETACHED FAMILY HOME situated in a sought after residential road in the heart of Bushey, conveniently located for all local shopping and transport facilities and within a great catchment area for all local schools. The property is being offered in excellent decorative order and benefits from: Double Glazed Windows, Gas Fired Heating To Radiators/Underfloor Heating, Air Conditioning, Solar Panels, Spacious Entrance Hall, Guest Cloakroom, Living Room, Fully Fitted Open Plan Kitchen Diner/Morning Room With Bi Fold Doors Leading To Garden, Utility Room, Bedroom One With En Suite Dressing Room & Bathroom, Bedroom Two With En Suite Shower Room, Bedroom Three With En Suite Shower Room, Two Further Bedrooms, Family Bathroom, Rear Garden, Off Street Parking For Several Cars.

























Turner Road, Bushey, WD23

Approximate Area = 2616 sq ft / 243 sq m

For identification only - Not to scale

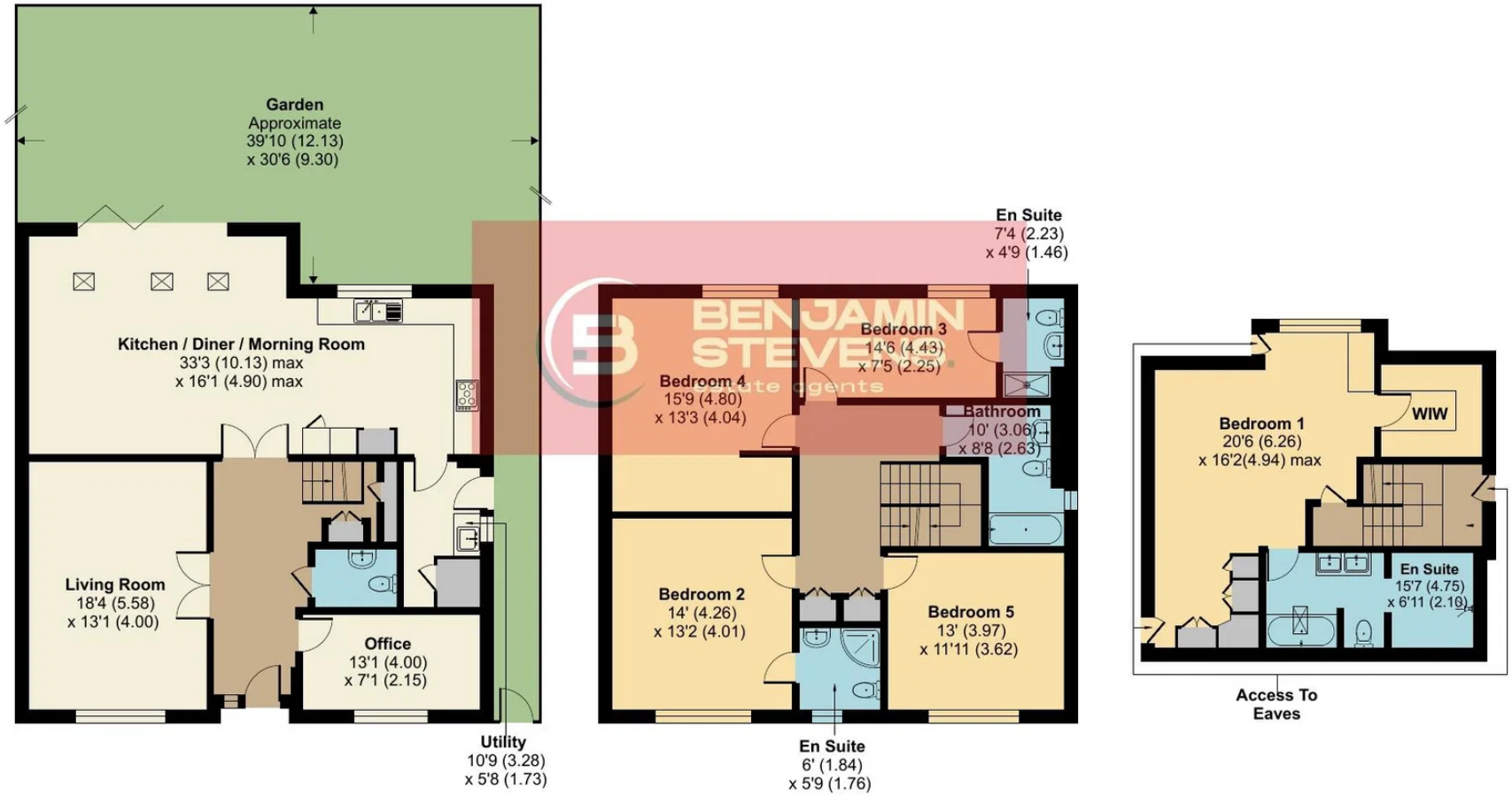

BENJAMIN STEVENS estate agents

Floor plan produced in accordance with RICS Property Measurement 2nd Edition, Incorporating International Property Measurement Standards (IPMS2 Residential). © nichecom 2026. Produced for Benjamin Stevens. REF: 1549355