

1 Bed Room located in

Rent: £900 Per month
Available:
Deposit:
Available Furnished

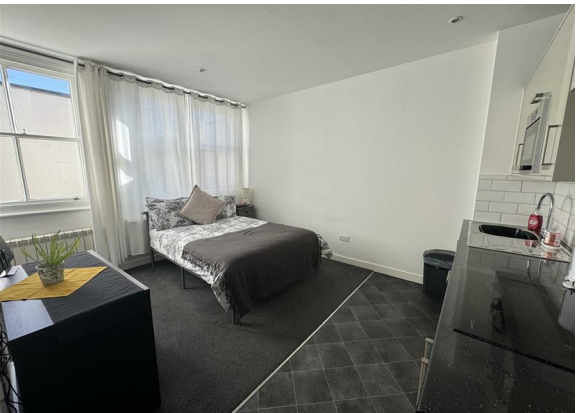





Habiti

- Spacious room available
- Modern design throughout
- Close to university
- Located in Landport Terrace
- Ideal for students
- Easy access to amenities
- Near public transport
- Contemporary style room
- Perfect for single occupancy
- Viewing recommended

Nestled in the vibrant area of Landport Terrace, Portsmouth, this modern room offers an ideal living space for students or young professionals seeking convenience and comfort. With one generously sized bedroom, the property boasts a spacious layout that allows for both relaxation and productivity.

The room is designed with a contemporary aesthetic, ensuring a pleasant atmosphere that complements modern living. Its proximity to the university makes it particularly appealing for students, providing easy access to campus facilities and a lively student community.

Living in this area means you will be surrounded by a variety of local amenities, including shops, cafes, and parks, all within a short distance. This location not only offers convenience but also the chance to enjoy the vibrant culture that Portsmouth has to offer.

Whether you are looking for a peaceful retreat after a long day of studies or a comfortable space to unwind, this room at Landport Terrace is an excellent choice. Embrace the opportunity to live in a modern, spacious environment that is perfectly situated for your lifestyle needs.

EPC Rating: C

Council Tax Band: A

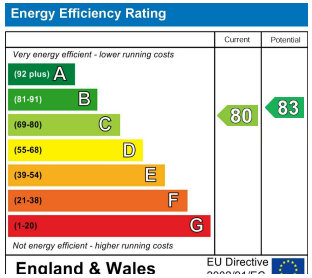

DIRECTIONS

CONTACT

Ency Associates Printware Court
Block A Cumberland Business
Centre
Portsmouth
Hants
PO5 1DS

E: lettings@habiti.co.uk
T: 02393 553448

Habiti