

OXFORD GARDENS, W10

£550,000

- Private South West Garden
- Victoria Conversion
- Bay-Fronted Window
- Separate Kitchen
- Feature Fireplace
- Turnkey

ABOUT THE PROPERTY

A beautifully presented one bedroom garden apartment with a private south-west facing garden, set within an elegant Victorian conversion on the highly sought-after Oxford Gardens.

Oxford Gardens is one of North Kensington's most desirable tree-lined addresses, ideally positioned moments from the independent cafés, restaurants and boutiques of Golborne Road and Portobello Road. Ladbroke Grove station is within easy reach, while Kensington Memorial Park and Holland Park provide excellent nearby green space.











FURTHER DETAILS

Occupying the lower ground floor of an elegant Victorian conversion, this beautifully presented apartment combines period character with a contemporary finish throughout.

The bay-fronted reception room centres around an attractive fireplace, creating a bright and inviting living space. To the rear, the separate kitchen overlooks the garden, while the generous double bedroom opens directly onto a private south-west facing garden, enjoying afternoon and evening sunshine.

The apartment offers an excellent balance of character, outside space and modern living.



STEP INSIDE
OXFORD GARDENS

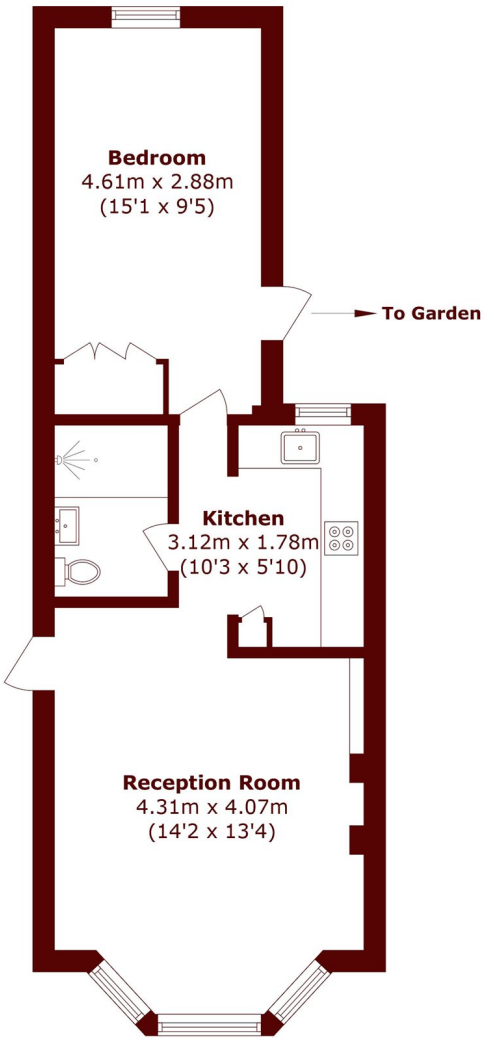

Lower Ground Floor

Total area (approx): 49.5 sq. m (532.8 sq. ft)

North Kensington
020 7313 8350

Energy Rating: D We aim to make our particulars both accurate and reliable. However, they are not guaranteed; nor do they form part of an offer or contract. If you require clarification on any points then please contact us, especially if you're traveling some distance to view. Please note that appliances and heating systems have not been tested and therefore no warranties can be given as to their good working order

MARSH & PARSONS