Julian Marks ESTATE AGENTS | PEOPLE, PASSION AND SERVICE



72 Knighton Road

Wembury, Plymouth, PL9 0EB

£350,000

3 | 2 | 1 | B

This beautifully-presented & generous-sized modern house needs to be viewed to be fully appreciated. It is located in the very popular South Hams village of Wembury & offers great-sized accommodation throughout. There are 3 double bedrooms, with a master ensuite shower room & family bathroom upstairs. On the ground floor is the entrance hall, downstairs cloakroom/wc, dual aspect light & bright main lounge/dining room leading to the modern fitted kitchen, which has a number of built-in appliances. There is a lovely southerly-facing rear garden, which has been designed for low maintenance and convenience, with access through to the 2 main parking spaces behind. Double-glazing & central heating, including under-floor to the ground floor.







KNIGHTON ROAD, WEMBURY, PL9 0EB

ACCOMMODATION

Access to the property is gained via the solid entrance door with double-glazing leading into the entrance hall.

ENTRANCE HALL 12'2" x 5'3" (3.72 x 1.61)

Providing access to the ground floor accommodation. Turning staircase with wooden newell posts and hand rails with glass inserts rising to the first floor accommodation. Under-stairs storage cupboard. Oak flooring. Under-floor heating.

DOWNSTAIRS CLOAKROOM/WC 5'5" x 3'10" (1.66 x 1.18)

Fitted with a low level toilet with a concealed cistern and sink unit with mixer tap. Vertical towel rail/radiator. Tiled floor. Tiled walls. Obscured double-glazed window to the front elevation.

LOUNGE/DINING ROOM 21'8" x 12'5" (6.62 x 3.80)

A lovely light bright triple aspect reception room with double-glazed windows to the front and side elevations and French-style double doors to the rear. Recess with mantel above providing a suitable space for a feature electric fire. Oak flooring. Under-floor heating. Inset ceiling spotlights. Double doors leading into the kitchen.

KITCHEN 9'8" x 9'1" (2.95 x 2.77)

Range of contemporary-style matching eye-level and base units with quartz work-tops, splash-backs and up-stands. Inset one-&-a-half bowl single drainer sink unit with mixer tap. 4-ring gas hob with a stainless-steel extractor hood above. Twin electric oven and grill. Integrated fridge, freezer, dishwasher and washing machine. Cupboard concealing the gas boiler. Oak flooring. Under-floor heating. Double-glazed window to the rear elevation. Doorway returning to the hallway.

FIRST FLOOR LANDING

Providing access to the first floor accommodation. Loft hatch. Velux-style double-glazed recessed window to the front elevation.

BEDROOM ONE 11'1" x 10'0" (3.38 x 3.06)

Double-glazed window to the front elevation.

ENSUITE SHOWER ROOM 7'6" x 2'11" (2.30 x 0.90)

Comprising a shower cubicle with a folding shower screen door, rainfall shower head and spray attachment, a sink unit with mixer tap and a low level toilet with a boxed-in cistern. Tiled floor. Fully-tiled walls. Built-in extractor. Obscured double-glazed window to the front elevation.

BEDROOM TWO 13'6" x 10'2" (4.14 x 3.12)

2 double-glazed windows to the rear elevation.

BEDROOM THREE 9'0" x 8'7" (2.76 x 2.62)

Double-glazed window to the rear elevation.

FAMILY BATHROOM 8'7" x 6'0" (2.62 x 1.83)

White modern suite comprising a bath with mixer tap and a mains shower with spray attachment over, sink unit with a mixer tap and a low level toilet with a concealed cistern.Vertical towel rail/radiator. Tiled floor. Fully-tiled walls. Obscured double-glazed window to the front elevation.

OUTSIDE

To the front of the property, there is a gravel area with a path leading to the front entrance and to the side gate. There is a side section of garden with gravel and a path leading through to the rear. To the rear there is a fenced and walled enclosed garden laid to paving together with raised planted flower beds. The rear garden enjoys a wonderful southerly aspect and a gate leads out to the adjacent 2 parking spaces.

COUNCIL TAX

South Hams District Council
Council tax band D

AGENT'S NOTE

There is an annual service charge of £250.

Wembury

Wembury is a sought-after coastal village with a vibrant community situated in the west of the South Hams between the Yealm Estuary and Plymouth Sound within the South Devon area of outstanding natural beauty. Wembury has a beach, well-known for its excellent surfing and rock pooling, which is on the South West Coast Path, as are the riding stables. Close-by is Mount Batten which has a marina and watersports centre. Within Wembury there is a pub and church together with local shop, beauty salons and a sought-after primary school. More comprehensive shopping facilities can be found in Plymstock which is a short drive away from Plymouth city centre with a rail link to London Paddington. There is also a local golf course at Staddon Heights.

Area Map



Floor Plans

GROUND FLOOR

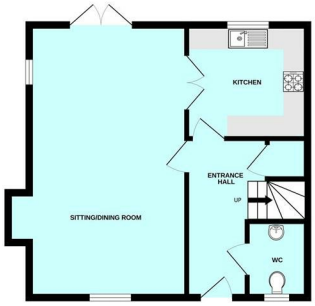

1ST FLOOR

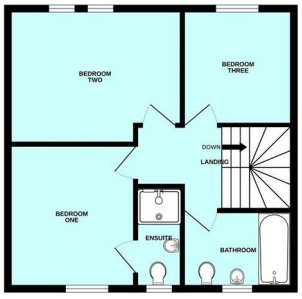

Energy Efficiency Graph

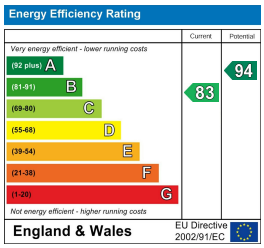

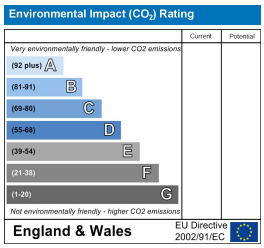

These particulars, whilst believed to be accurate are set out as a general outline only for guidance and do not constitute any part of an offer or contract. Intending purchasers should not rely on them as statements of representation of fact, but must satisfy themselves by inspection or otherwise as to their accuracy. No person in this firms employment has the authority to make or give any representation or warranty in respect of the property.

2 The Broadway, Plymstock, Plymouth, Devon, PL9 7AW
Tel: 01752 401128 | Email: enquiries@julianmarks.co.uk | www.julianmarks.co.uk