



**Earlsfield Road, London SW18 3DB**



***welcome to***

**Earlsfield Road, London**

A one bedroom apartment arranged on the first floor of this imposing period building which benefits from a wealth of character with period features.



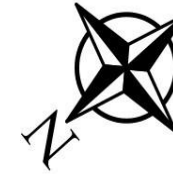
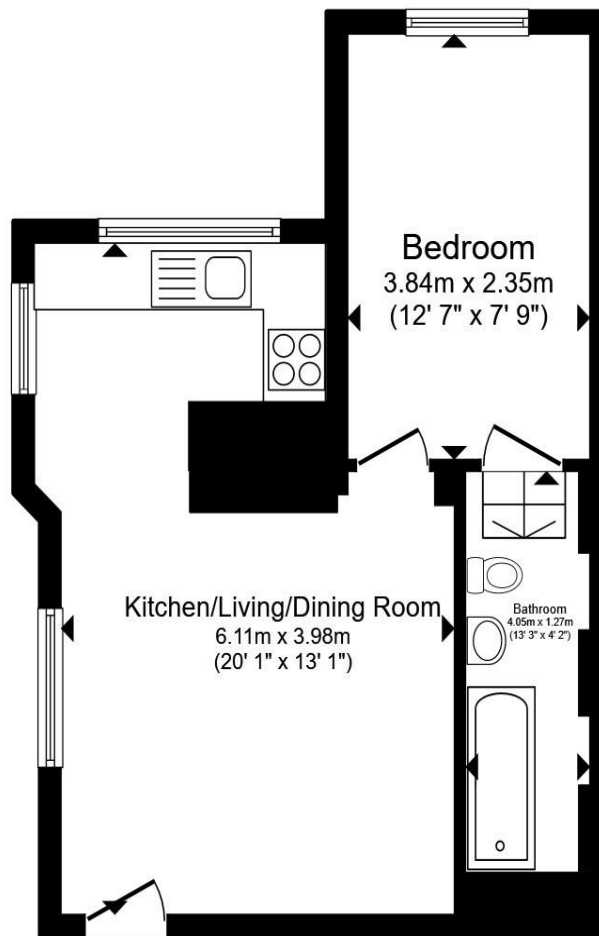

A one bedroom apartment arranged on the first floor of this imposing period building which benefits from a wealth of character with period features.

Further benefits include residents off-street parking, underground storage area and a delightful rear communal garden.

Earlsfield Road is within close proximity of the open spaces of Wandsworth common and the popular shops, bars and restaurants of Earlsfield. Transport links include Earlsfield and Clapham Junction mainline station.

Total floor area 36.0 m<sup>2</sup> (388 sq.ft.) approx

This floor plan is for illustrative purposes only. It is not drawn to scale. Any measurements, floor areas (including any total floor area), openings and orientation are approximate. No details are guaranteed, they cannot be relied upon for any purpose and they do not form part of any agreement. No liability is taken for any error, omission or misstatement. A party must rely upon its own inspection(s). Powered by [www.propertybox.io](http://www.propertybox.io)

**welcome to**

## **Earlsfield Road, London**

- Character Property
- Off-Street Parking
- One Bedroom Flat
- Communal Garden
- Prime Location

Tenure: Leasehold EPC Rating: C

Council Tax Band: C Service Charge: 2533.76

Ground Rent: Ask Agent

This is a Leasehold property with details as follows; Term of Lease 189 years from 29 Sep 1990. Should you require further information please contact the branch. Please Note additional fees could be incurred for items such as Leasehold packs.

# £325,000



Please note the marker reflects the postcode not the actual property

**view this property online** [barnardmarcus.co.uk/Property/EAR105048](https://barnardmarcus.co.uk/Property/EAR105048)



Property Ref:  
EAR105048 - 0007

1. MONEY LAUNDERING REGULATIONS Intending purchasers will be asked to produce identification documentation at a later stage and we would ask for your co-operation in order that there is no delay in agreeing the sale. 2. These particulars do not constitute part or all of an offer or contract. 3. The measurements indicated are supplied for guidance only and as such must be considered incorrect. Potential buyers are advised to recheck measurements before committing to any expense. 4. We have not tested any apparatus, equipment, fixtures or services and it is in the buyers interest to check the working condition of any appliances. 5. Where an EPC, or a Home Report (Scotland only) is held for this property, it is available for inspection at the branch by appointment. If you require a printed version of a Home Report, you will need to pay a reasonable production charge reflecting printing and other costs. 6. We are not able to offer an opinion either written or verbal on the content of these reports and this must be obtained from your legal representative. 7. Whilst we take care in preparing these reports, a buyer should ensure that his/her legal representative confirms as soon as possible all matters relating to title including the extent and boundaries of the property and other important matters before exchange of contracts.



**barnard marcus**



**020 8879 7222**



[Earlsfield@barnardmarcus.co.uk](mailto:Earlsfield@barnardmarcus.co.uk)



525 Garratt Lane, London, SW18 4SR



**[barnardmarcus.co.uk](https://barnardmarcus.co.uk)**