



Thornbury Road, TW7

£599,950

Coming onto the market with no onward is this superb two bedroom period house located on a popular and sought after road in the heart of Isleworth, We love the period features, high ceilings and gorgeous fire place in the front reception room. The current owners have extended to the rear creating an impressive open-plan kitchen/dining area with bi-fold doors spilling onto a superb south-west facing garden - a fantastic space for entertaining friends and family.

Thornbury Road is superbly situated moments from local amenities and parks, as well as within easy reach of both Isleworth (mainline) and Osterley (Piccadilly line) stations. There are a number of well regarded local schools in the area and there is easy access to the A4/M4 in and out of London.

Features

- Period House
- Two bedrooms
- Bathroom & Guest WC
- Rear Extended Kitchen/Diner
- Large Garden & Outbuilding
- No Onward Chain

Thornbury Road, Isleworth, TW7

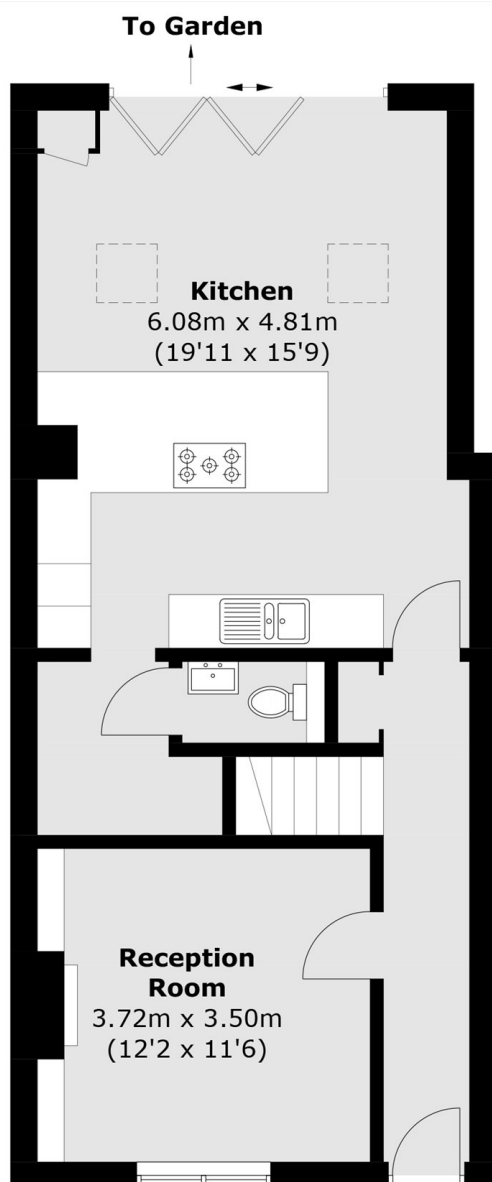

Ground Floor

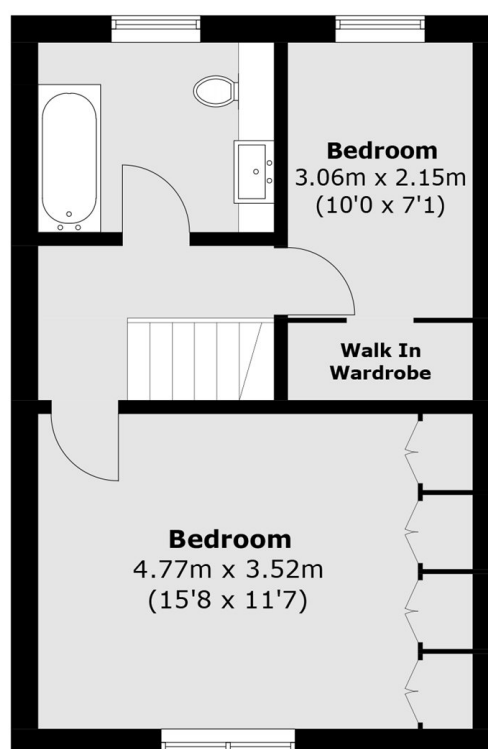

First Floor

Total area (approx.): 93.6 sq. m (1,007.5 sq. ft)