



**For Sale** £495,000



**Glencairn Court, Pulteney Road, Bath BA2 4HB**

**Exceptionally spacious first floor apartment in this sought-after building.**

3 Beds | 2 Baths | Electric heating | Double glazed | Balcony | Under-building & guest parking



Phone: 01225 443322 | Email: [property@wildandlye.com](mailto:property@wildandlye.com)

## Key Features & Highlights

- **The Living Room:** Enjoying a leafy outlook, sliding door to the balcony and generous dining area adjacent to the kitchen.
  - **The Kitchen:** Larger than average and highly practical with plenty of cupboards and worktop space.
- **Three Double Bedrooms:** Each room is impressively sized, with the principal and second bedrooms featuring built-in wardrobes.
  - **Bathrooms:** There is a classic family bathroom alongside a separate modern shower room. Both with toilets.
- **Parking & Outdoors:** A rare luxury for central Bath, the property includes private off-street parking and an allocated parking space under the building. Residents also benefit from well-maintained communal gardens.

## The Location

Positioned perfectly along the iconic tree-lined Pulteney Road, Glencairn Court is ideally located just a half-mile level walk from the heart of Bath city centre and Bath Spa Railway Station. Also just a short walk to Bath Rugby Ground and Sydney Gardens with the Holbourne Museum, cafe and access to the canal. If you are looking to commute or simply enjoy the amenities of central Bath, this property delivers on every front.

## Tenure & Costs

Leasehold for 999 years from 1966. Service Charge paid in two instalments per year. For the period 01/01/2026 to 30/06/2026 it was £1026.35

## Council Tax

Band D

**Arrange a viewing**

**01225 443322**

[www.wildandlye.com](http://www.wildandlye.com)

**Important Notice** 1. Particulars: These particulars are not an offer or contract, nor part of one. You should not rely on statements by Wild & Lye in the particulars or by word of mouth or in writing ("information") as being factually accurate about the property, its condition or its value. Neither Wild & Lye nor any joint agent has any authority to make any representations about the property, and accordingly any information given is entirely without responsibility on the part of the agents, seller(s) or lessor(s). 2. Photos etc: The photographs show only certain parts of the property as they appeared at the time they were taken. Areas, measurements and distances given are approximate only. 3. Regulations etc: Any reference to alterations to, or use of, any part of the property does not mean that any necessary planning, building regulations or other consent has been obtained. A buyer or lessee must find out by inspection or in other ways that these matters have been properly dealt with and that all information is correct.

Score	Energy rating	Current	Potential
92+	A		
81-91	B		
69-80	C		80 C
55-68	D		
39-54	E	51 E	
21-38	F		
1-20	G		

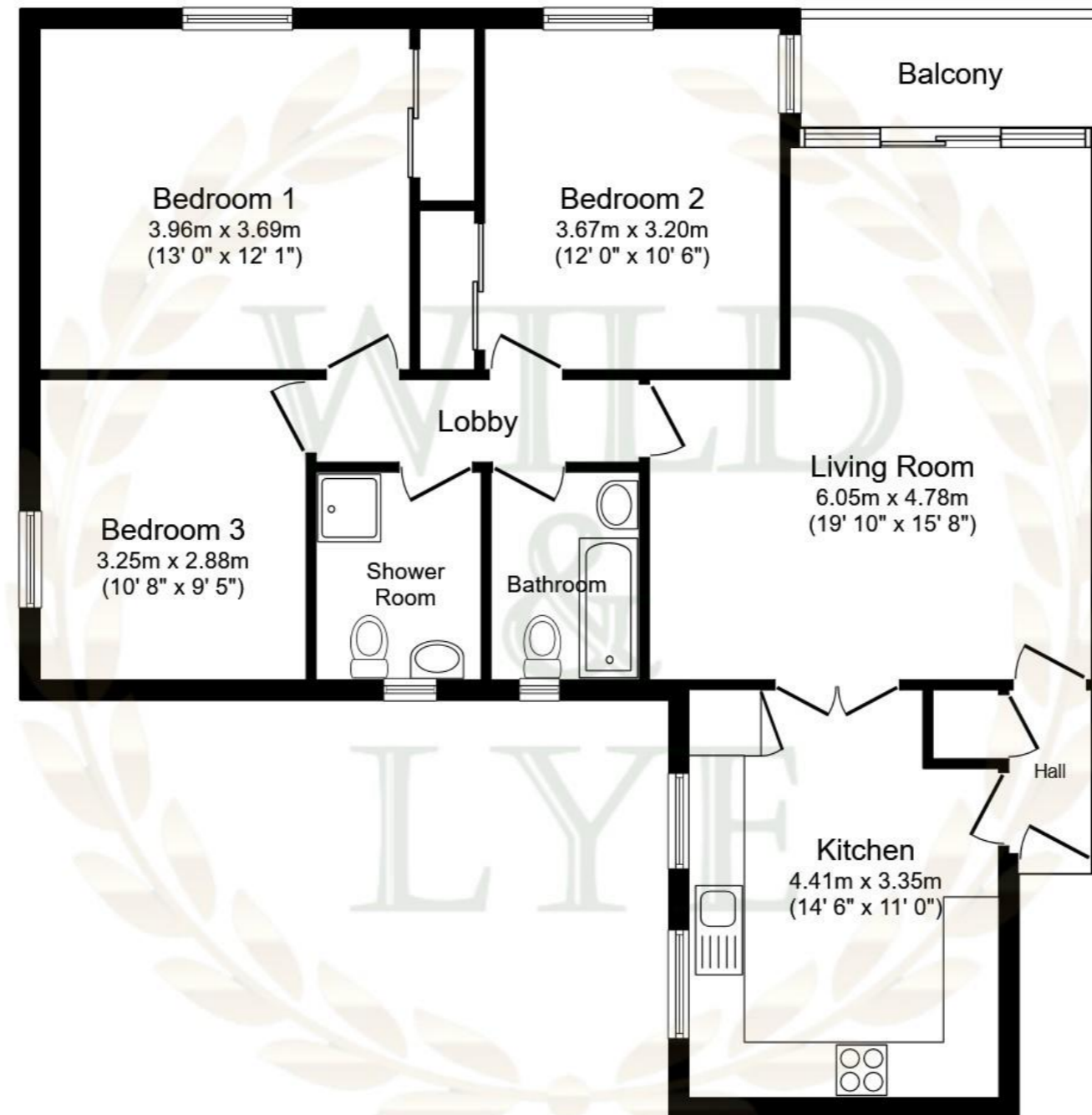

First Floor

Total floor area: 92.6 sq.m. (997 sq.ft.)

This floor plan is for illustrative purposes only. It is not drawn to scale. Any measurements, floor areas (including any total floor area), openings and orientations are approximate. No details are guaranteed, they cannot be relied upon for any purpose and do not form any part of any agreement. No liability is taken for any error, omission or misstatement. A party must rely upon its own inspection(s). Powered by [www.Propertybox.io](http://www.Propertybox.io)



Living Room



Kitchen



Bedroom 1

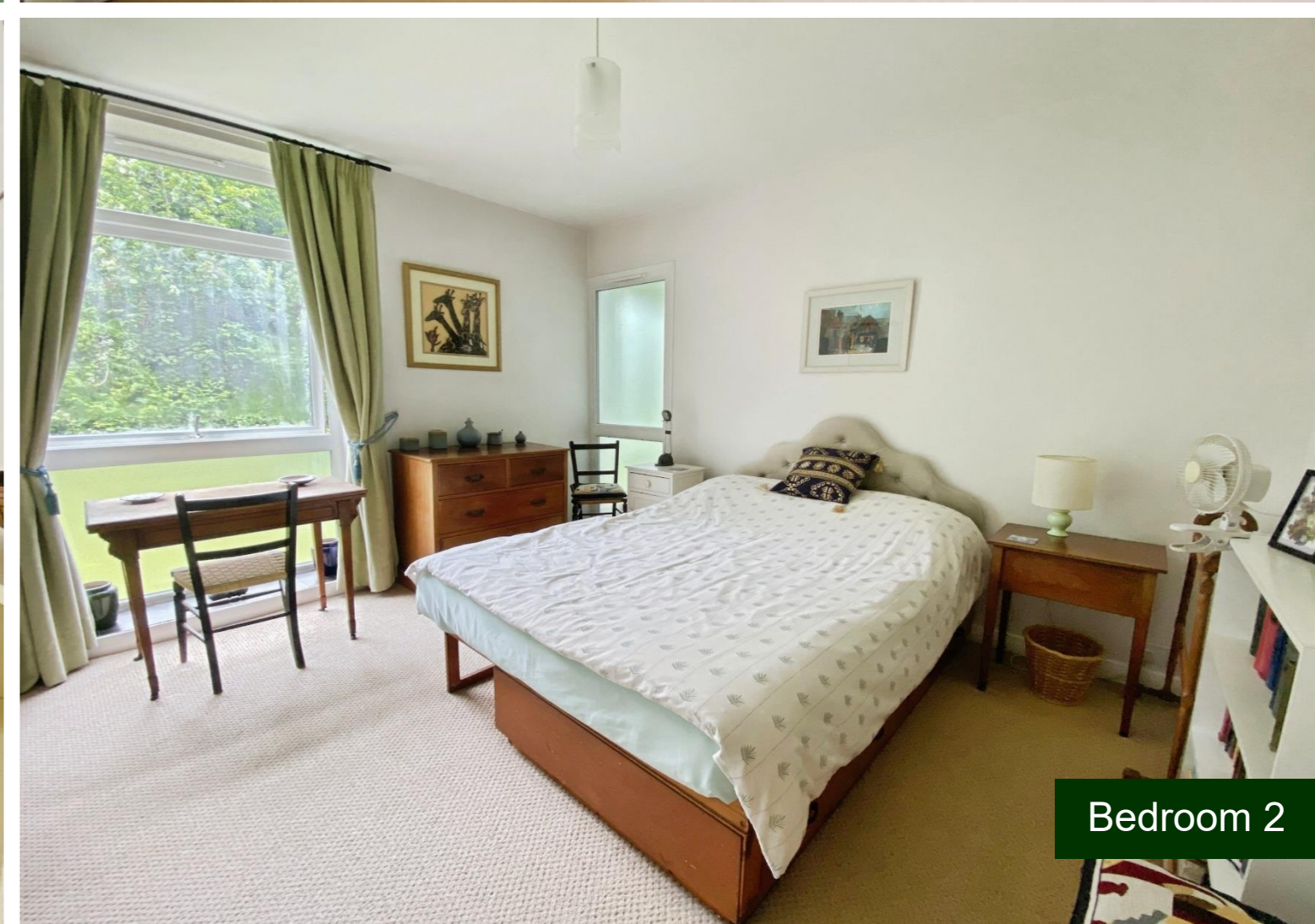

Bedroom 2



Bedroom 3



Bathroom



Shower Room

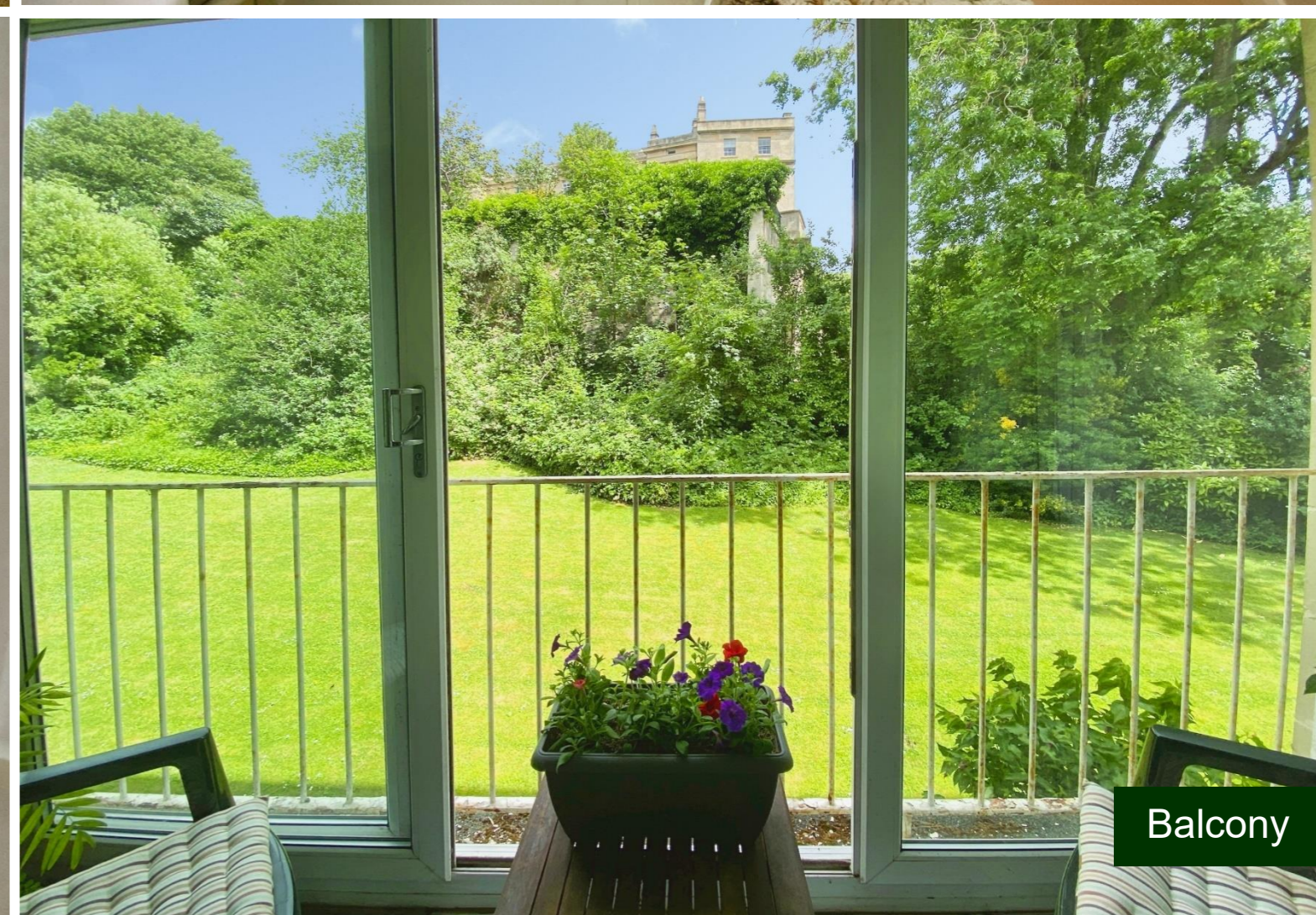

Balcony