



Lavender Walk, Jaywick Clacton-On-Sea CO15 2EY



welcome to

Lavender Walk, Jaywick Clacton-On-Sea

Located in Jaywick Village is this ONE BEDROOM SEMI-DETACHED BUNGALOW of single brick construction. Jaywick Beach is located approximately 200 meters away, with Clacton town centre, seafront and mainline railway station within two miles. The property benefits from off-street parking to the front.



Entrance Porch

UPVC entrance door, windows at either side

Lounge

9' 8" x 10' (2.95m x 3.05m)

Window at the side and front, radiator

Bedroom One

6' 8" x 7' 4" (2.03m x 2.24m)

Window at the front, radiator

Dining Room

10' 3" x 8' 9" (3.12m x 2.67m)

Radiator

Kitchen

12' x 5' min (3.66m x 1.52m min)

Windows at the side and rear, matching wall and base units with roll edge worktops and tiles splash back, stainless steel sink with mixer taps and drainer, integrated hob, oven and hood, loft hatch, space for fridge freezer

Hallway

UPVC door at the side leading to rear garden.

Bathroom

Obscure window at the rear, part tiled, low level wc, shower cubicle, pedestal wash hand basin, cupboard housing boiler, radiator.

Front Garden

Front garden is laid to lawn with part enclosed low level brick wall. Hard standing area providing off street parking. Gate giving side pedestrian access to outside rear garden.

Rear Garden

The rear garden is occupied by several plants and shrubs, with a patio area.



view this property online williamhbrown.co.uk/Property/CTS310796



welcome to

Lavender Walk, Jaywick Clacton-On-Sea

- One bedroom semi-detached bungalow
- No onward chain
- Gas central heating
- Off-street parking to the front
- Approximately 200 meters from Jaywick Beach

Tenure: Freehold EPC Rating: Awaited

Council Tax Band: A

£120,000

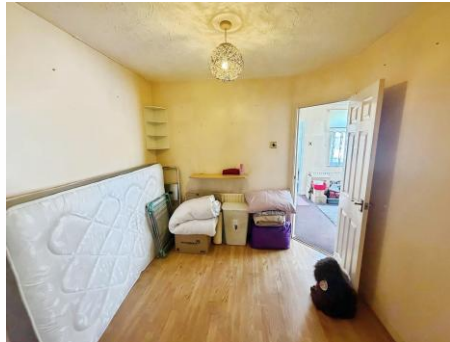

Please note the marker reflects the postcode not the actual property

view this property online williamhbrown.co.uk/Property/CTS310796



Property Ref:
CTS310796 - 0006

1. MONEY LAUNDERING REGULATIONS Intending purchasers will be asked to produce identification documentation at a later stage and we would ask for your co-operation in order that there is no delay in agreeing the sale. 2. These particulars do not constitute part or all of an offer or contract. 3. The measurements indicated are supplied for guidance only and as such must be considered incorrect. Potential buyers are advised to recheck measurements before committing to any expense. 4. We have not tested any apparatus, equipment, fixtures or services and it is in the buyers interest to check the working condition of any appliances. 5. Where an EPC, or a Home Report (Scotland only) is held for this property, it is available for inspection at the branch by appointment. If you require a printed version of a Home Report, you will need to pay a reasonable production charge reflecting printing and other costs. 6. We are not able to offer an opinion either written or verbal on the content of these reports and this must be obtained from your legal representative. 7. Whilst we take care in preparing these reports, a buyer should ensure that his/her legal representative confirms as soon as possible all matters relating to title including the extent and boundaries of the property and other important matters before exchange of contracts.

William H Brown is a trading name of Sequence (UK) Limited which is registered in England and Wales under company number 4268443, Registered Office is Cumbria House, 16-20 Hockliffe Street, Leighton Buzzard, Bedfordshire, LU7 1GN. VAT Registration Number is 500 2481 05.



william h brown



01255 221212



clactononsea@williamhbrown.co.uk



64 Station Road, CLACTON-ON-SEA, Essex,
CO15 1SP



williamhbrown.co.uk