HUNTERS®

HERE TO GET *you* THERE

Lordship Terrace

London, N16 0JH

£1,995 Per Calendar Month

1 1 1 D

Available to view by appointment only and presented in excellent condition throughout, this one bedroom apartment is situated on the top floor (fourth floor) and comprises, reception room with a south facing aspect, separate kitchen, master bedroom and modern bathroom. The apartment also benefits from impressive views towards Canary Wharf and the City.

Built in 1937 by the Church Commissioners, Denman House is located just off Church Street and is considered one of Stoke Newington's most desirable private blocks. being only seconds from the many bars, restaurants and coffee houses of Stoke Newington Church Street as well being only a short walk from the stunning Clissold Park.

Transport links include, Stoke Newington Station (Overground), Manor House Station (Piccadilly Line) and a wide variety of bus routes into The City and West End.

Area Map

Floor Plans

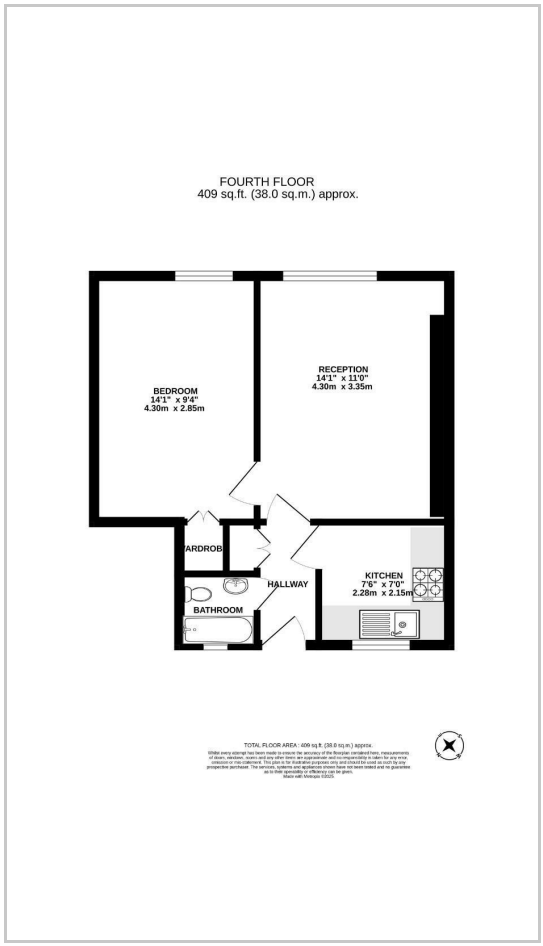

Energy Efficiency Graph

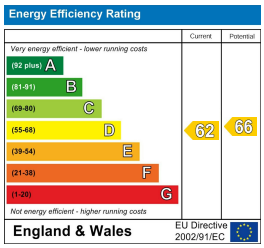

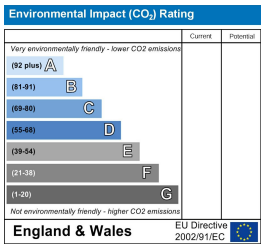

These particulars are intended to give a fair and reliable description of the property but no responsibility for any inaccuracy or error can be accepted and do not constitute an offer or contract. We have not tested any services or appliances (including central heating if fitted) referred to in these particulars and the purchasers are advised to satisfy themselves as to the working order and condition. If a property is unoccupied at any time there may be reconnection charges for any switched off/disconnected or drained services or appliances - All measurements are approximate.
THINKING OF SELLING? If you are thinking of selling your home or just curious to discover the value of your property, Hunters would be pleased to provide free, no obligation sales and marketing advice. Even if your home is outside the area covered by our local offices we can arrange a Market Appraisal through our national network of Hunters estate agents.

185-187 Church Street, Stoke Newington, N16 0UL
Tel: 0207 2492421 Email: StokeNewington@hunters.com https://www.hunters.com