

Blyth Close, Stevenage SG1 2NQ

william h brown

welcome to

Blyth Close, Stevenage

Looking for an immaculately finished ground floor apartment set just moments from Stevenage Old Town? This fantastic property set within Blyth Close has just had brand new carpets fitted throughout, a spacious kitchen, two well sized bedrooms, and French doors leading to green space.











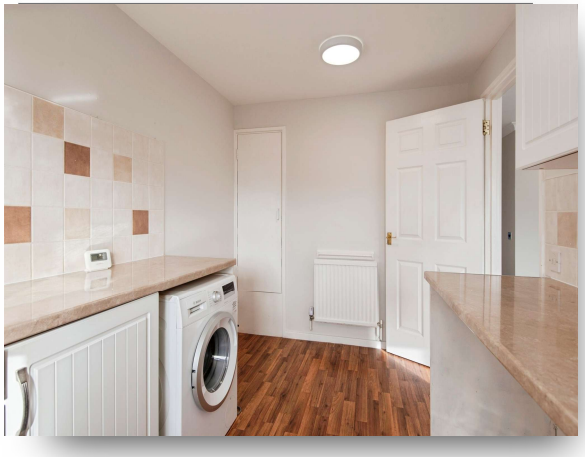

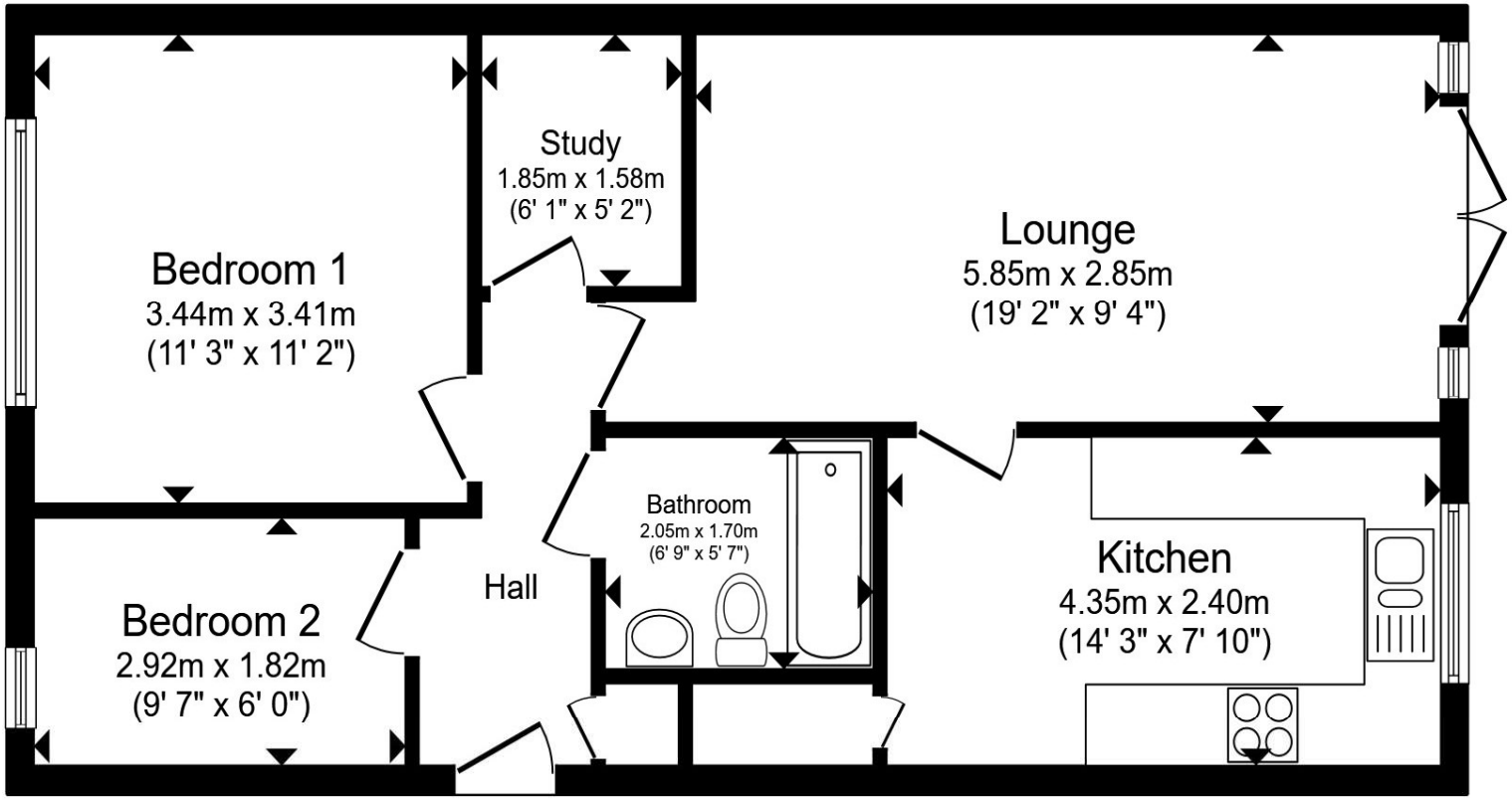

Ground Floor

- **Entrance Hall**
- **Lounge/ Diner**
- **Kitchen**
- **Bedroom 1**
- **Bedroom 2**
- **Study/ Storage**
- **Bathroom**
- **Parking**

Total floor area 59.2 m² (637 sq.ft.) approx

This floor plan is for illustrative purposes only. It is not drawn to scale. Any measurements, floor areas (including any total floor area), openings and orientation are approximate. No details are guaranteed, they cannot be relied upon for any purpose and they do not form part of any agreement. No liability is taken for any error, omission or misstatement. A party must rely upon its own inspection(s). Powered by www.propertybox.io

william h brown

welcome to

Blyth Close, Stevenage

- *CHAIN FREE*
- Fantastic Condition Throughout
- Brand New Fitted Carpets
- French Doors Leading To Outside Space
- Spacious And Versatile Layout Internally

Tenure: Leasehold EPC Rating: C
Council Tax Band: B Service Charge: Ask Agent
Ground Rent: Ask Agent

This is a Leasehold property with details as follows; Term of Lease 112 years from 08 Jun 1998. Should you require further information please contact the branch. Please Note additional fees could be incurred for items such as Leasehold packs.

offers in excess of

£180,000









Please note the marker reflects the postcode not the actual property

view this property online williamhbrown.co.uk/Property/SVG104404

The Property Ombudsman

Property Ref:
SVG104404 - 0002

1. MONEY LAUNDERING REGULATIONS Intending purchasers will be asked to produce identification documentation at a later stage and we would ask for your co-operation in order that there is no delay in agreeing the sale. 2. These particulars do not constitute part or all of an offer or contract. 3. The measurements indicated are supplied for guidance only and as such must be considered incorrect. Potential buyers are advised to recheck measurements before committing to any expense. 4. We have not tested any apparatus, equipment, fixtures or services and it is in the buyers interest to check the working condition of any appliances. 5. Where an EPC, or a Home Report (Scotland only) is held for this property, it is available for inspection at the branch by appointment. If you require a printed version of a Home Report, you will need to pay a reasonable production charge reflecting printing and other costs. 6. We are not able to offer an opinion either written or verbal on the content of these reports and this must be obtained from your legal representative. 7. Whilst we take care in preparing these reports, a buyer should ensure that his/her legal representative confirms as soon as possible all matters relating to title including the extent and boundaries of the property and other important matters before exchange of contracts.

William H Brown is a trading name of Sequence (UK) Limited which is registered in England and Wales under company number 4268443, Registered Office is Witan Gate House, 500-600 Witan Gate West, Milton Keynes, MK9 1GF. VAT Registration Number is 500 2481 05.

william h brown

01438 576650

stevenage@williamhbrown.co.uk

2-4 Market Place, STEVENAGE, Hertfordshire, SG1 1DB

williamhbrown.co.uk