



35 The Chipping, Tetbury, Gloucestershire, GL8 8EU

Grade II listed cottage
 Positioned on Tetbury's historical Chipping Steps
 3 bedrooms
 2 reception rooms
 Scope to update
 South-easterly low maintenance garden
 Picturesque setting
 Close to many amenities
 No onward chain



JAMES PYLE & CO.

01666 840 886
 jamespyle.co.uk



The Barn, Swan Barton, Sherston, Wiltshire, SN16 0LJ
 James Pyle Ltd trading as James Pyle & Co. Registered in England & Wales No: 08184953

Guide Price: £450,000

Approximately 1,219 sq.ft

‘This characterful Grade II listed cottage is positioned on Tetbury's picturesque cobbled Chipping steps overlooking the green and a moments walk from many amenities’



The Property

Positioned on Tetbury's magnificent cobbled Chipping Steps, this Grade II listed cottage is a charming home dating back to the late 17th Century featuring many lovely characterful attributes such as stone mullion windows and exposed timber beams. The property is offered to the market with no onward chain and has excellent potential for updating and evolving. While enjoying a picturesque setting overlooking a green, the cottage is also conveniently located just a short distance from the centre of this thriving Cotswold town and many amenities.

Arranged over three floors via traditional winder staircases, the accommodation extends to around 1,219 sq.ft. The ground floor comprises an entrance hall to the side, living room with large inglenook fireplace and window seats, and dining room leading to the timber fitted kitchen. A rear lobby has plumbing for a washing machine and access out to the garden as well as a downstairs

bathroom. On the first floor there are two bedrooms, ample built-in storage, and a WC. The rear bedroom has an external door opening to a flat roof which has been previously used as a seating terrace with views over Gumstool Hill and the valley beyond. There is a further bedroom on the top floor featuring beautiful exposed beams and benefitting from a shower adjoining.

The south-easterly rear garden is easy to maintain laid to patio and is fully enclosed with an excellent degree of security. The cottage is approached through a small front garden behind stone walling. On street parking is available within the vicinity as well as permit parking options.

Situation

Tetbury is a thriving historic Cotswold market town with much of it dating back to the 17th and 18th Centuries. The town has a broad range of shops and amenities for everyday needs as well as a number of quality antique

shops, excellent hotels, restaurants and cafes within the town centre. Further everyday needs include a large supermarket, hospital, surgeries and post office whilst there are also excellent schools catering for all ages. Voted by Country Life magazine recently as the third most desirable town in the country, Tetbury is situated within an Area of Outstanding Natural Beauty and is surrounded by delightful Cotswold Countryside where there are ample opportunities for walking. Conveniently located less than half an hour from both the M4 and M5 motorway, Tetbury is within easy reach of Cirencester, Cheltenham, Bath, Bristol and Swindon. Close by is the beautiful Forestry Commission run Westonbirt Arboretum and King Charles Highgrove Estate. There is good access to nearby Kemble Railway Station which provides regular fast services to London and other regional centres.

Additional Information

The property is Freehold with gas-fired central heating, mains drainage, water and electricity.

The property is located within the Cotswold Area of Outstanding Natural Beauty and a conservation area. Superfast broadband is available and there is good mobile phone coverage with some limitations. Information taken from the Ofcom mobile and broadband checker, please see the website for more information. Cotswold District Council Tax Band E.

Directions

From The Market Place, head past the Snooty Fox onto The Chipping Street. Follow the road down the hill and on the bend, the property is located on the right across the green and down the steps.

Postcode GL8 8EU

What3words: ///tarnished.amazed.monk



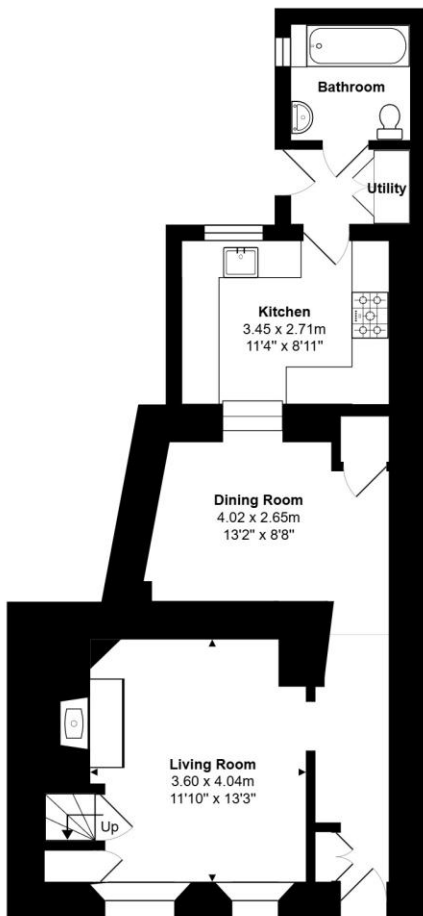

Ground Floor

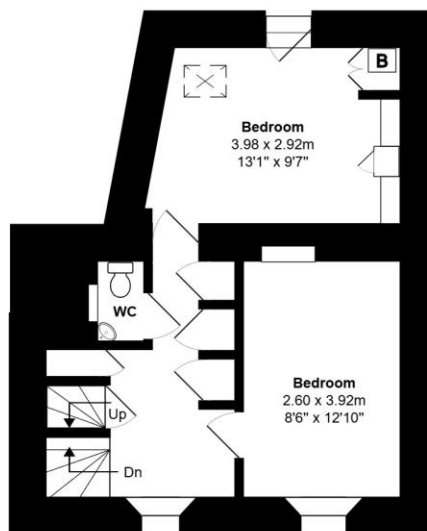

First Floor

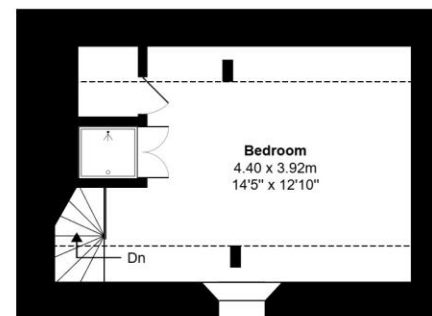

Second Floor

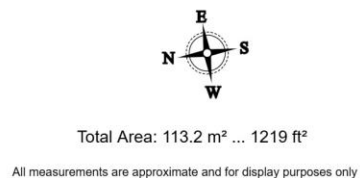

James Pyle Holdings Ltd and any parties they are acting for hereby give notice that these details are for guidance only and cannot guarantee accuracy of any description, dimension, condition or any required permission for occupation and use. It is not company policy to test any services or appliances in properties offered for sale and these should be verified by the purchaser's solicitors. James Pyle Holdings Ltd will not be liable for any loss arising from the use of these details. No responsibility is taken for any errors, omissions or misstatements within these particulars. It should not be assumed that the property has all the necessary planning, building regulation or other consents. These particulars do not form any part of any offer or contract and must not be relied upon as statements or representations of fact. James Pyle & Co is a trading name of James Pyle Holdings Ltd, registered in England & Wales. Registered number 10927906

COTSWOLD & COUNTY (HEAD OFFICE)

The Barn, Swan Barton, Sherston SN16 0LJ

01666 840 886 or 01452 812 054

LONDON (ASSOCIATE OFFICE)

121 Park Lane, Mayfair W1k 7AG

0207 0791 577