14 Pheasant Drive, Chorlton, Manchester, M21 7UN



Offers Over £350,000

3 1 1 C

VIDEO TOUR AVAILABLE A delightful and beautifully presented THREE-BEDROOM, mid-terraced property, ideally situated just off Nell Lane in the highly sought-after area of Chorlton. Perfectly positioned for local amenities and excellent transport links, the property is within walking distance of the Metrolink Station on Mauldeth Road West, providing direct access to Manchester City Centre and Manchester Airport. A range of Primary and Secondary Schools are also close by, while the vibrant centres of both Chorlton and Didsbury are within easy reach. The property briefly comprises a porch, an entrance hall with a useful storage cupboard and convenient W.C., leading into a delightful lounge, a dining area featuring views and access to the rear garden. An attractive kitchen which benefits from a pantry/Laundry cupboard completing the ground floor. To the first floor, the landing provides access to two well-proportioned double bedrooms, a further bedroom, and a contemporary four-piece family bathroom suite. Externally, the property benefits from a private enclosed rear garden, while a driveway to the front provides valuable off-road parking, additionally, there is access to the shared communal garden. Further benefits include gas-fired central heating and an attractive, well-maintained presentation throughout, making this a fantastic opportunity for a range of buyers looking to enjoy everything Chorlton and the surrounding area have to offer. OFFERED WITH NO ONWARD CHAIN.













EPC Chart

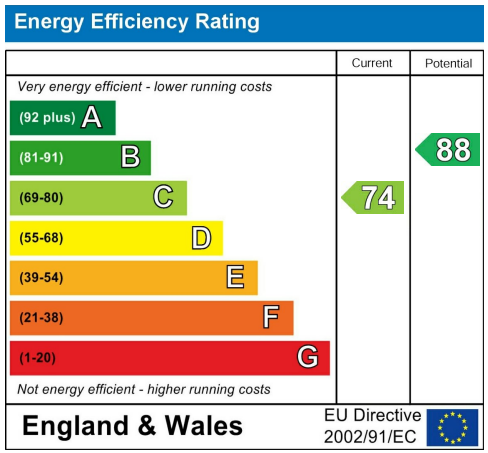





Tenure: **Freehold** Council Tax Band: **A**

Ground Floor

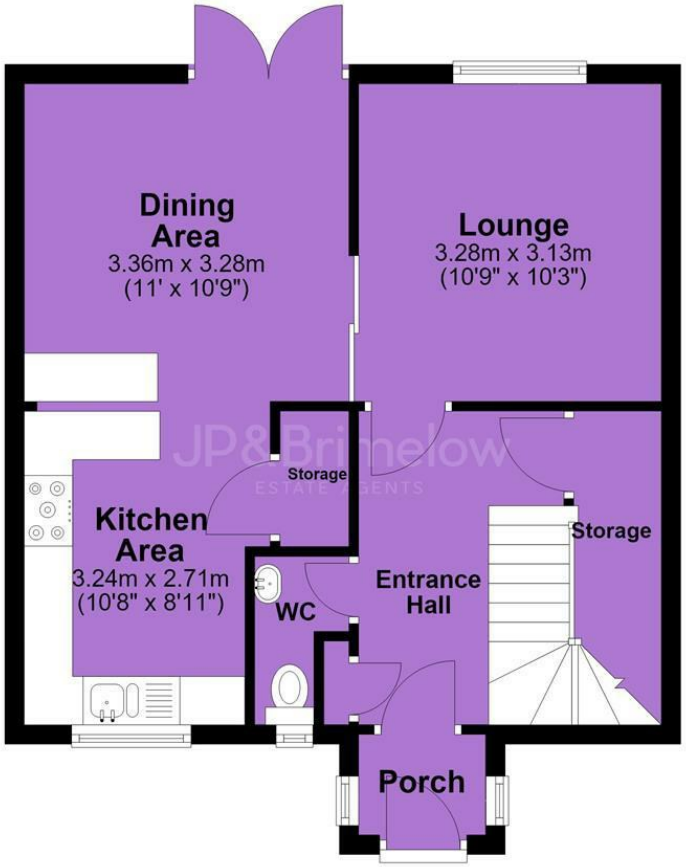

First Floor



JP & Brimelow Estate Agents Ltd
430 Barlow Moor Road, Manchester, M21 8AD
Tel: 0161 8822233
E: sales@jpbrimelow.co.uk www.jpandbrimelow.co.uk

NOTICE: JP & Brimelow Estate Agents Ltd for themselves and for the vendors or lessors of this property whose agents they are give notice that:
(i) the particulars are set out as a general outline only for the guidance of intending purchasers or lessees, and do not constitute, nor constitute part of, an offer or contract;
(ii) all descriptions, dimensions, references to the condition and necessary permissions for use and occupation, and other details are given in good faith and are believed to be correct but any intending purchasers or tenants should not rely on them as statements or representations of face but must satisfy themselves by inspection or otherwise as to the correctness of each of them;
(iii) no person in the employment of JP & Brimelow Estate Agents Ltd has any authority to make or give any representation or warranty whatever in relation to this property.

JP&Brimelow
ESTATE AGENTS

jpandbrimelowestateagents
@jpandbrimelow