DALES & PEAKS



2 Bowler Road

Darley Dale, Matlock, DE4 2TP

£375,000

4 2 2 D

2 Bowler Road

Darley Dale, Matlock, DE4 2TP

A well presented 4 bedroom detached family home, situated in a highly desirable location, offering 1184 sqft of living accommodation over 2 storeys. The property benefits from views of the surrounding countryside, a generous rear garden, ample off street parking and single garage.

The ground floor comprises; Entrance hallway and downstairs WC, front aspect snug or work from home space. Rear aspect living room with gas fireplace and recently refurbished kitchen with integrated appliances and access through to the conservatory.

The first floor comprises; Front aspect master bedroom with ensuite shower room, three further bedrooms and main family bathroom.

Dales and Peaks ForwardMove - Please read





















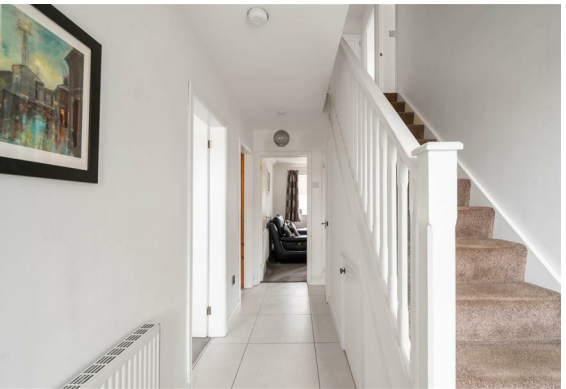



Floor Plan



DALES & PEAKS
ESTATE AGENTS

TOTAL: 110 m2
1st floor: 58 m2, 2nd floor: 52 m2
EXCLUDED AREAS: GARAGE: 13 m2, PORCH: 2 m2, FIREPLACE: 1 m2,
WALLS: 12 m2

Floor Plan Created By Cubicasa App. Measurements Deemed Highly Reliable But Not Guaranteed.

Area Map



Energy Efficiency Graph

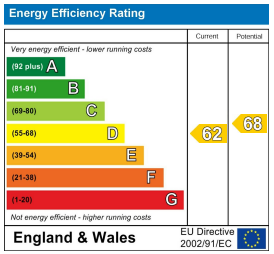

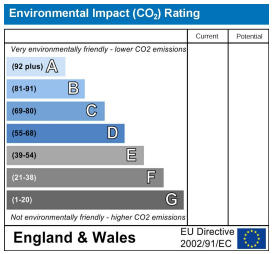

Viewing

Please contact our Matlock Office on 01629 700246
if you wish to arrange a viewing appointment for this property or require further information.

These particulars, whilst believed to be accurate are set out as a general outline only for guidance and do not constitute any part of an offer or contract. Intending purchasers should not rely on them as statements of representation of fact, but must satisfy themselves by inspection or otherwise as to their accuracy. No person in this firms employment has the authority to make or give any representation or warranty in respect of the property.