



Crosslet Vale, SE10

£325,000

An opportunity to acquire this well presented two bedroom purpose built flat in a sought after location.

A well placed property for quick access into the beautiful centre of Greenwich, where there are fabulous selection of shops, bars and restaurants, as well as the vibrant Greenwich Market and relaxing Greenwich Park, The Royal Observatory and The National Maritime Museum. Charming Blackheath Village is also easily accessible. Local transport links include Elverson Road and Deptford Bridge Station (DLR), as well as a choice of useful A roads providing access in and out of the City.

Features

- Two Bedrooms
- Purpose Built
- Ideal First Purchase
- Sought After Location
- First Floor Flat
- Residents Parking

Crosslet Vale, London, SE10

First Floor

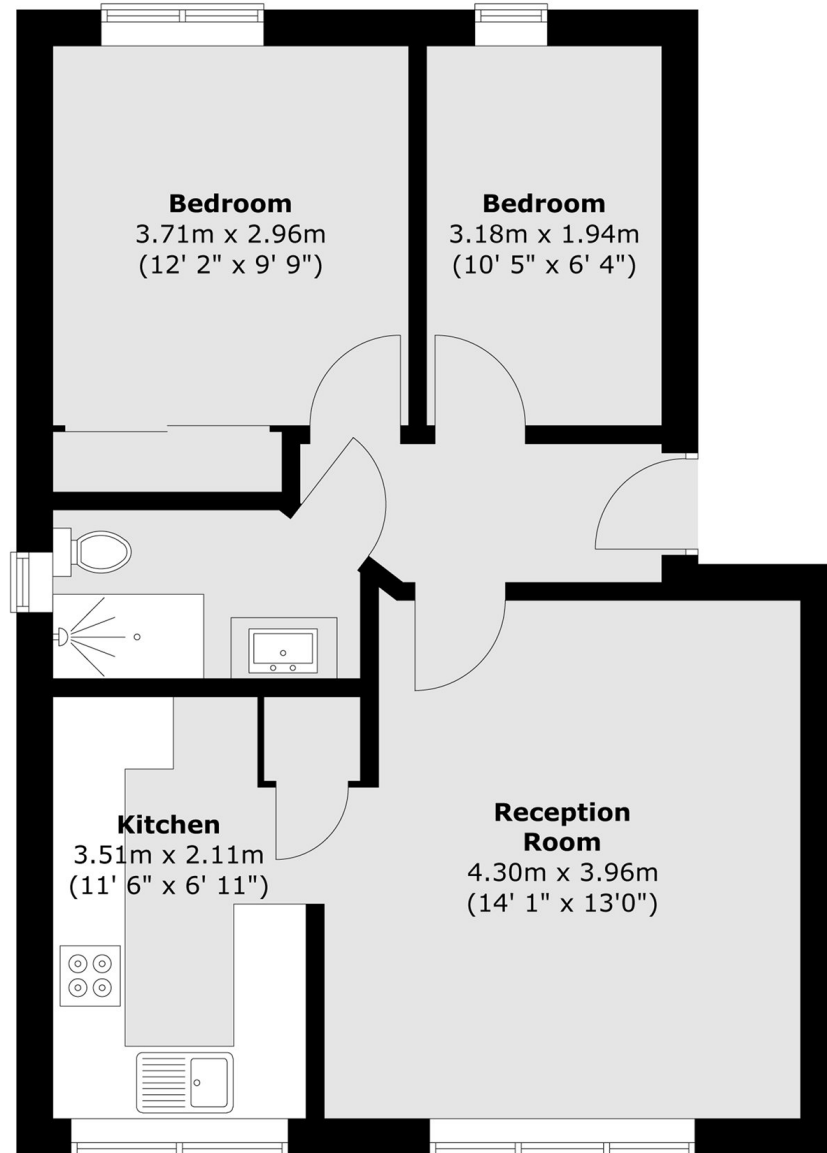

Total area (approx.) : 50.1 sq. m (539 sq. ft)