



Goostrey
Willow Lane

IRLAMS
of Knutsford

Goostrey, CW4 8PP

Willow Lane

£650,000



The Property

This stunning four bedroom, two bathroom detached family has been much extended, remodelled and refurbished in recent years by the current owners to now provide light, spacious and flexible living accommodation in a contemporary style.

Particular mention must be made of the stunning, open plan Living Dining Kitchen with quartz worktops and bi-fold doors to the private rear garden, the large principle bedroom suite with recently re-fitted en-suite shower room as well as the beautifully appointed family bathroom and further generous reception space to the ground floor.

Located in a quiet position within a cul-de-sac of similar properties in the heart of the village, a short walk to all local amenities and school whilst being ideally positioned for all major network links to the Northwest and beyond.

The property is approached over a large paved driveway, providing ample off road parking, leading to the front entrance and integral garage, flanked by open lawned garden with feature planting, trees and mature hedging. The rear gardens are a lovely feature of the property, being generous in proportion with a private open South Westerly aspect. Laid to lawn in the main all fully enclosed by timber fencing and established trees. A large paved patio area sweeps around the rear of the property providing ample opportunity for alfresco dining and enjoying the beautiful aspect.

Directions

From Knutsford Town Centre proceed along Toft Road (A50) which continues into Holmes Chapel Road for approx 4 miles. Upon reaching Mangoletsi Garage turn left into Booth Bed Lane and continue for approx 2 miles. Turn left onto Main Road and turn left onto Mill Lane. Turn left again onto Willow Lane where the property will soon be seen.

- An immaculately presented detached family home
- Very spacious & flexible living accommodation
- Stunning open plan living dining kitchen opening out to the rear garden
- Four generous bedrooms
- Two bathrooms (one en-suite)
- Beautiful gardens with private South Westerly Aspect
- Integral garage & driveway complete with EV Charging point

Postcode – CW4 8PP
EPC Rating – TBC
Tenure – Freehold
Local Authority – Cheshire East
Council Tax – Band F



GROUND FLOOR
1219 sq.ft. (113.3 sq.m.) approx.

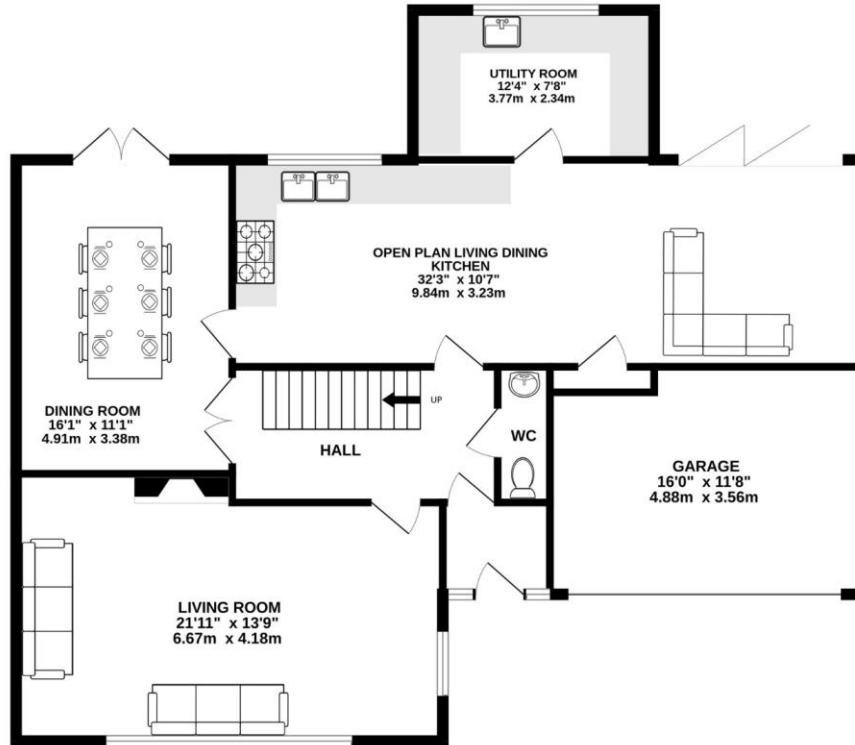

1ST FLOOR
785 sq.ft. (72.9 sq.m.) approx.

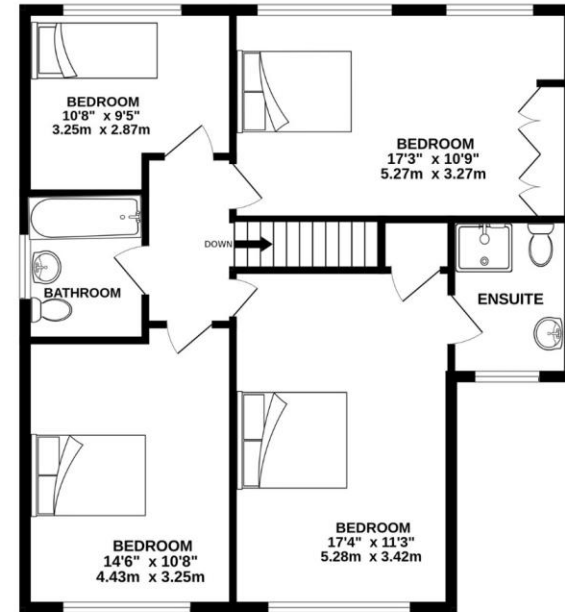

TOTAL FLOOR AREA : 2004 sq.ft. (186.2 sq.m.) approx.

Whilst every attempt has been made to ensure the accuracy of the floorplan contained here, measurements of doors, windows, rooms and any other items are approximate and no responsibility is taken for any error, omission or mis-statement. This plan is for illustrative purposes only and should be used as such by any prospective purchaser. The services, systems and appliances shown have not been tested and no guarantee as to their operability or efficiency can be given.
Made with Metropix ©2026

103 King Street, Knutsford, Cheshire, WA16 6EQ

01565 654 000

E: info@irlamsestateagents.co.uk

www.irlamsestateagents.co.uk

I1021_ Printed by Ravensworth 01670 713330

Irlams (Estate Agents) Ltd for themselves and for the vendors or lessors of this property whose agents they are give notice that:

- (a) The particulars are set out as a general outline only for the guidance of intending purchasers or lessees, and do not constitute, nor constitute part of, an offer or contract;
- (b) All descriptions, dimensions, references to condition and necessary permissions for use and occupation, and other details are given in good faith and are believed to be correct but any intending purchasers or lessees should not rely on them as statements or representations of fact, but must satisfy themselves by inspection or otherwise as to the correctness of each of them;
- (c) No person in the employment of Irlams (Estate Agents) Ltd has any authority to make or give any representation or warranty whatsoever in relation to this property.

