Lodge Road, Atherton, M46 9BL

£190,000













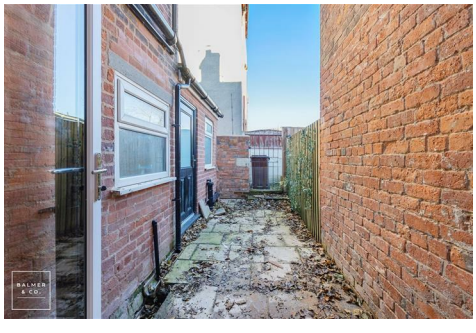

BALMER & CO in ATHERTON are delighted to offer FOR SALE this newly refurbished three bedroom mid terraced property on Lodge Road in Hindsford. Conveniently placed within walking distance of highly regarded schools, shops and transport links and ideally offered for sale with NO ONWARD CHAIN, it would be perfect for first time buyers or young families looking for an impressive blank canvass. The ground floor comprising in brief; entrance hallway, living room, dining room with patio door to the rear yard, newly fitted kitchen with integrated fridge and freezer, separate utility area and a w.c. To the first floor is a master bedroom, two generous single bedrooms and a newly fitted three piece bathroom suite. Externally, the property is pavement fronted with a small, low maintenance yard to the rear. Early viewings highly recommended, all enquiries welcome.

Floor Plan

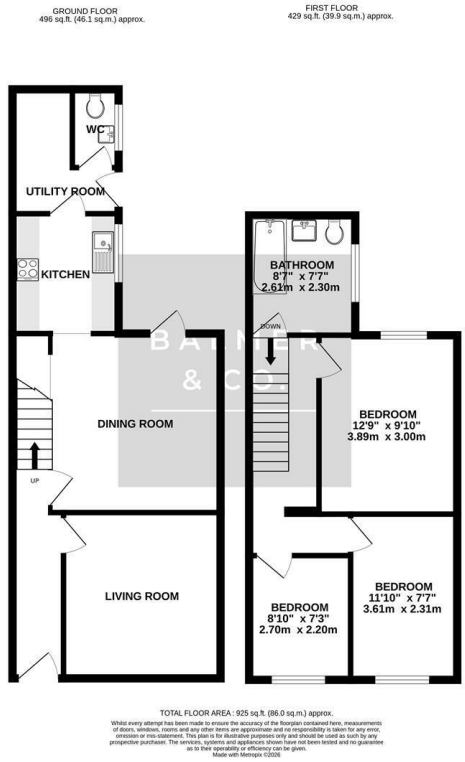

Area Map

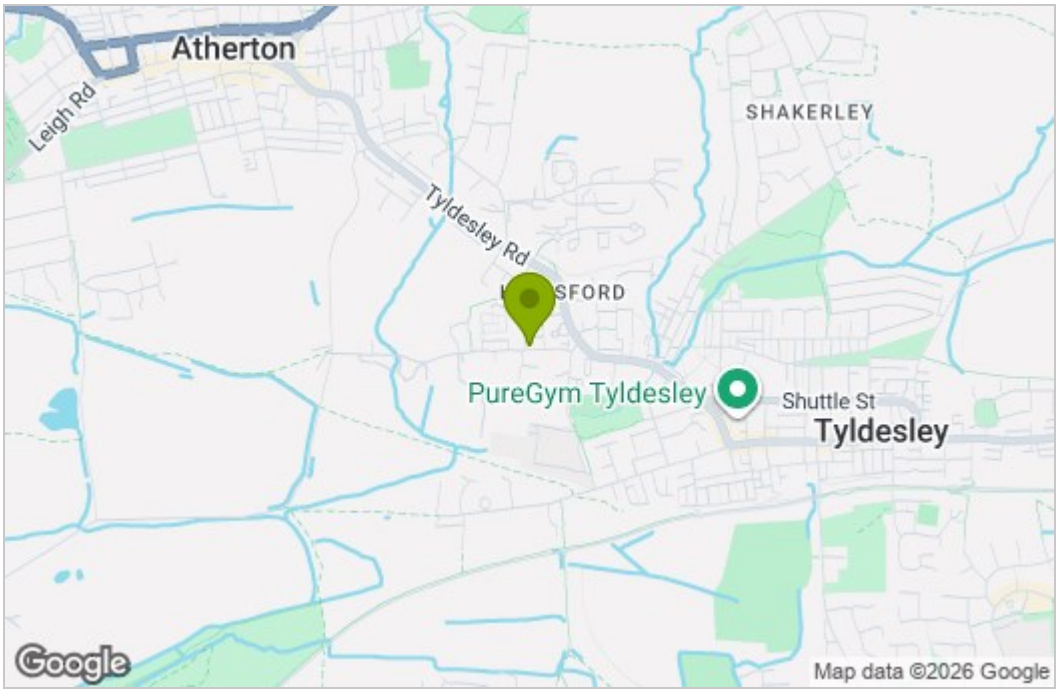

Energy Efficiency Graph

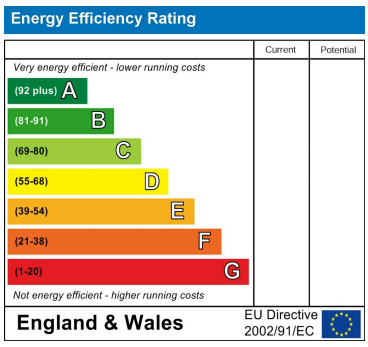

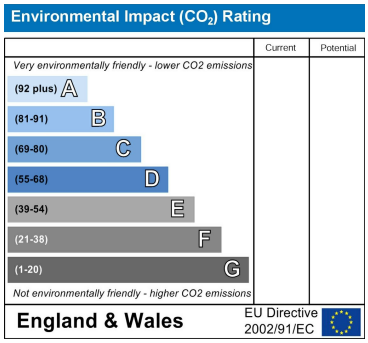

These particulars, whilst believed to be accurate are set out as a general outline only for guidance and do not constitute any part of an offer or contract. Intending purchasers should not rely on them as statements of representation of fact, but must satisfy themselves by inspection or otherwise as to their accuracy. No person in this firms employment has the authority to make or give any representation or warranty in respect of the property.

63 Market Street, Atherton, Greater Manchester, M46 0DA
Tel: 01942 316062 Email: atherton@balmerandco.co.uk
www.balmerandco.co.uk