se
est.2003
sparks ellison

11A North End Close, Chandler's Ford, SO53 3HY £500,000

Situated in the desirable North End Close area of Chandler's Ford, this beautifully presented link detached house offers well balanced accommodation with a number of features that make it an ideal family home. The ground floor begins with a welcoming entrance hall providing access to the principal rooms. The kitchen/dining room is a particular highlight, having been extended to create a spacious and sociable area that works well for both everyday family life and entertaining. The generous sitting room enjoys views and direct access onto the rear garden, while a useful cloakroom with utility space adds further practicality. Upstairs, there are three well proportioned bedrooms, all benefiting from built in wardrobes, together with a modern family bathroom. Outside, the property offers driveway parking for multiple vehicles, leading to a garage. To the rear is a private southerly facing L shaped garden, providing a good level of outdoor space with plenty of room for seating and entertaining. The location is also a real advantage, with the number 1 bus route along Bournemouth Road providing access towards Southampton and Winchester. A Tesco Express is within walking distance for everyday essentials, while the M3 motorway is also easily accessible, making this a well connected home for commuters.

ACCOMMODATION

Ground Floor

Entrance Hall:
Stairs to the first floor and storage cupboard under the stairs.

Kitchen/Dining Room:
Extension to the front providing a dining area measuring 9'2" x 7'10" (2.79m x 2.39m) and a kitchen measuring 19'7" x 9'10" (5.98m x 3.00m). The kitchen provides a range of units incorporating an integrated electric oven, integrated gas hob with extractor hood over, integrated dishwasher and space for a fridge/freezer.

Cloakroom:
Comprising WC, wash hand basin with cupboard under, and space for a washing machine and tumble dryer.

Sitting Room:
16'9" x 13'4" (5.11m x 4.07m) max. Doors opening onto the rear garden and a wood burner.

Study:
8'10" x 8'4" (2.68m x 2.53m) Converted from the rear section of the garage and accessed from the garden.

First Floor

Landing:

Bedroom 1:
12'11" x 12'0" (3.93m x 3.66m) max. Two built-in wardrobes.

Bedroom 2:
12'0" x 11'5" (3.66m x 3.48m) Built-in wardrobe.

Bedroom 3:
9'11" x 7'5" (3.01m x 2.27m) Built-in wardrobe.

OUTSIDE

Front:
Driveway parking leading to the garage, together with a shingle-laid area providing additional parking.

Rear Garden:
Southerly-facing, L-shaped garden measuring approximately 34' x 83' max, providing a patio area, lawn, separate decking area and additional garden space previously used as a vegetable patch. The garden is bordered by mature shrubs and also provides access to the study.

Garage:
9'0" x 8'8" (2.74m x 2.64m)

OTHER INFORMATION

Tenure:
Freehold

Approximate Age:
1970's

Approximate Area:
1297 sq ft / 120.3 sq m (including garage)

Sellers Position:
Looking for a forward purchase

Heating:
Gas central heating

Windows:
UPVC double glazing

Loft Space:
Partially boarded with connected light

Infant/Junior School:
Fryern Infant School / Fryern Junior School

Secondary School:
The Toynbee School

Local Council:
Eastleigh Borough Council - 02380 688000

Council Tax:
Band D

Agents Note:
If you have an offer accepted on a property we will need to, by law, conduct Anti Money Laundering Checks. There is a charge of £60 including vat for these checks regardless of the number of buyers involved.

Ground Floor = 612 sq ft / 56.8 sq m
First Floor = 532 sq ft / 49.4 sq m
Garage = 78 sq ft / 7.2 sq m
Outbuilding = 75 sq ft / 6.9 sq m
Total = 1297 sq ft / 120.3 sq m
For identification only - Not to scale

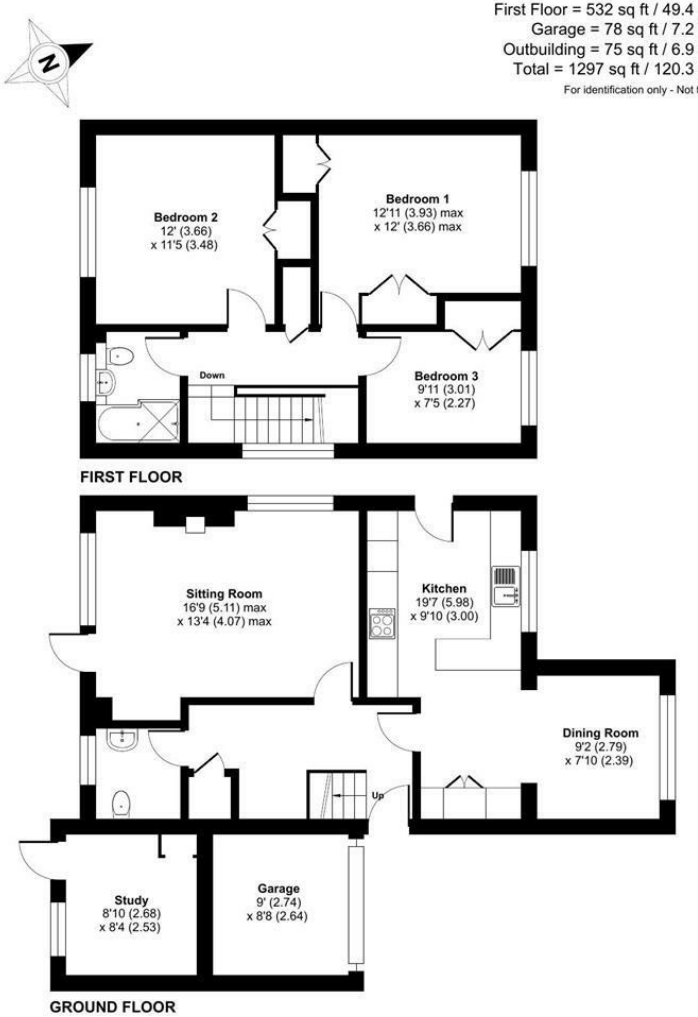

Floor plan produced in accordance with RICS Property Measurement 2nd Edition, Incorporating International Property Measurement Standards (IPMS2 Residential). ©nichecom 2026. Produced for Sparks Ellison. REF: 1520384

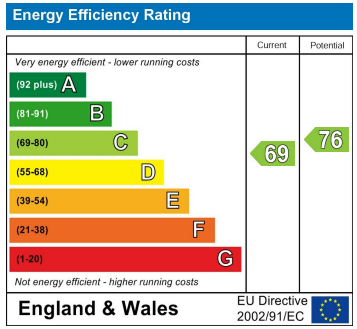

94 Winchester Road, Chandler's Ford, Hampshire, SO53 2GJ

Sales: t: 02380 255333 e: property@sparksellison.co.uk
Lettings: t: 02380 018518 e: lettings@sparksellison.co.uk

While we endeavour to make our sales particulars fair, accurate and reliable, they are only a general guide to the property and, accordingly, if there is any point which is of particular importance to you please contact the office and we will be pleased to check it for you, especially if you are contemplating travelling some distance to view the property. These approximate room sizes are only intended as general guidance. You must verify the dimensions carefully before ordering carpets or any built in furniture. Please note we have not tested the services or any of the equipment or appliances in this property, accordingly we strongly advise prospective buyers to commission their own survey or service report before finalising their offer to purchase. These particulars are issued in good faith but do not constitute representations of fact or form part of any offer or contract. The matters referred to in these particulars should be independently verified by prospective buyers or tenants. Neither Sparks Ellison nor any of its employees or agents has any authority to make or give any representation or warranty whatever in relation to this property. Your home is at risk if you do not keep up repayments on a mortgage or other loan secured on it. Written quotations available on request. All loans secured on property. Life assurance usually required.