



**Hervey Road, Sleaford NG34 7LT**

**welcome to**

**Hervey Road, Sleaford**

Detached bungalow in a sought-after location on the outskirts of Sleaford town centre. Features include a spacious lounge diner, garage with electric door, driveway for multiple vehicles, front lawn, enclosed rear garden and versatile accommodation throughout. NO ONWARD CHAIN.



**Entrance Porch**

Having a radiator.

**Hall**

There is a pantry cupboard.

**Lounge Diner**

There is a TV point, three radiators and windows to the front and side.

**Kitchen**

Fitted with a range of wall and base units with work surfacing over, sink, gas cooker, plumbing for washing machine, boiler, storage cupboard, vinyl flooring, windows to the rear and door to the side.

**Bedroom One**

There is a radiator and window to the front.

**Bedroom Two**

Having a radiator and window to the rear.

**Bedroom Three**

There is a radiator and window to the side.

**Shower Room**

Fitted with a suite comprising of a walk-in shower, wash hand basin, WC, radiator, vinyl flooring and window to the rear.

**Outside Front**

To the front of the property there is a driveway providing parking for multiple vehicles and spacious lawn with mature borders.

**Garage**

Having an electric door, shelving, power and door to the rear.

**Rear Garden**

The rear garden has a lawn, two vegetables patches, two plum trees, greenhouse and shed.



***view this property online*** [williamhbrown.co.uk/Property/SNH113268](http://williamhbrown.co.uk/Property/SNH113268)



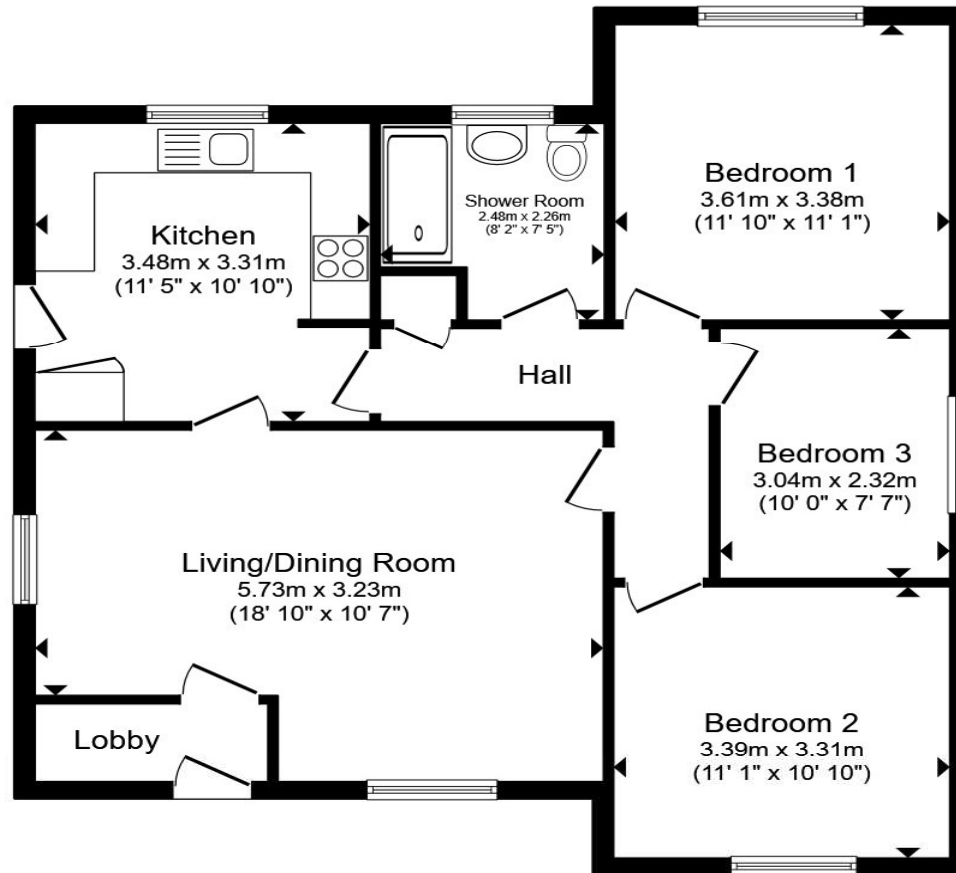

## Ground Floor

Total floor area 81.3 m<sup>2</sup> (875 sq.ft.) approx

This floor plan is for illustrative purposes only. It is not drawn to scale. Any measurements, floor areas (including any total floor area), openings and orientation are approximate. No details are guaranteed, they cannot be relied upon for any purpose and they do not form part of any agreement. No liability is taken for any error, omission or misstatement. A party must rely upon its own inspection(s). Powered by [www.propertybox.io](http://www.propertybox.io)

welcome to

## Hervey Road, Sleaford

- Detached bungalow in desirable location
- Spacious lounge diner
- Good sized plot with spacious front and rear gardens
- Integral garage with electric door
- NO ONWARD CHAIN

Tenure: Freehold EPC Rating: C

Council Tax Band: C

# £300,000



Please note the marker reflects the postcode not the actual property

**view this property online** [williamhbrown.co.uk/Property/SNH113268](https://www.williamhbrown.co.uk/Property/SNH113268)



Property Ref:  
SNH113268 - 0002

1. MONEY LAUNDERING REGULATIONS Intending purchasers will be asked to produce identification documentation at a later stage and we would ask for your co-operation in order that there is no delay in agreeing the sale. 2. These particulars do not constitute part or all of an offer or contract. 3. The measurements indicated are supplied for guidance only and as such must be considered incorrect. Potential buyers are advised to recheck measurements before committing to any expense. 4. We have not tested any apparatus, equipment, fixtures or services and it is in the buyers interest to check the working condition of any appliances. 5. Where an EPC, or a Home Report (Scotland only) is held for this property, it is available for inspection at the branch by appointment. If you require a printed version of a Home Report, you will need to pay a reasonable production charge reflecting printing and other costs. 6. We are not able to offer an opinion either written or verbal on the content of these reports and this must be obtained from your legal representative. 7. Whilst we take care in preparing these reports, a buyer should ensure that his/her legal representative confirms as soon as possible all matters relating to title including the extent and boundaries of the property and other important matters before exchange of contracts.

William H Brown is a trading name of Sequence (UK) Limited which is registered in England and Wales under company number 4268443. Registered Office is Cumbria House, 16-20 Hockliffe Street, Leighton Buzzard, Bedfordshire, LU7 1GN. VAT Registration Number is 500 2481 05.

  
william h brown



**01529 303040**



Sleaford@williamhbrown.co.uk



75 Southgate, SLEAFORD, Lincolnshire, NG34 7TA



**williamhbrown.co.uk**