



- **Energy Rating - C**
- **NO ONWARD CHAIN**
- **Garage & Driveway Providing Off Street Parking**
- **17ft Living Room**
- **Close To Local Amenities**

- **Four Bedroom Home**
- **West Facing Garden**
- **Recently Refurbished Bathroom & Cloakroom**
- **Kitchen/Diner**
- **Ground Floor Cloakroom**

Tucked away in a quiet cul de sac in the heart of Stockwood, this contemporary four bedroom family home is offered to the market with no onward chain and presents a superb opportunity for a wide range of buyers.

The accommodation is both spacious and versatile, providing an excellent blank canvas while already benefiting from a number of recent improvements. The ground floor features a generous lounge with a newly installed electric fireplace and French doors opening onto the rear garden, a well proportioned kitchen diner ideal for everyday family life and entertaining, and a recently refurbished ground floor cloakroom. New LVT flooring runs through key areas of the home, adding a smart and modern finish. A recently installed boiler and new radiators further enhance the home's comfort and efficiency.

Upstairs, there are four well sized double bedrooms along with a recently refurbished family bathroom, offering ample space for growing families, home working or visiting guests.

A real highlight is the property's position backing onto open green space, enjoying pleasant views and direct access to nearby woodland and a nature reserve, ideal for peaceful walks and outdoor enjoyment. The west facing rear garden also benefits from afternoon and evening sun.

The home further benefits from a substantial garage with a dividing wall and access through to a workshop, presenting exciting potential for conversion to an annexe, subject to the necessary works and permissions. A driveway provides off street parking.

The current owners have advised that new double glazed windows, patio doors and a front door were installed in 2024, along with new loft insulation and roof tiles (certified September 2025).

In summary, this is a well located and flexible family home combining recent upgrades, generous space and green surroundings, all within easy reach of local amenities.

Living Room 16'11" max x 14'9" max (5.18 max x 4.52 max)

Kitchen/Diner 16'6" x 10'6" (5.05 x 3.22)

Bedroom One 16'11" max x 10'4" (5.17 max x 3.16)

Bedroom Two 12'4" max x 9'0" (3.77 max x 2.75)

Bedroom Three 12'3" max x 9'0" max (3.74 max x 2.75 max)

Bedroom Four 11'1" x 9'10" (3.40 x 3.00)

Bathroom 10'2" x 6'9" (3.12 x 2.06)

Garage 25'8" x 9'1" (7.84 x 2.77)

Tenure Status - Freehold

Council Tax - Band D







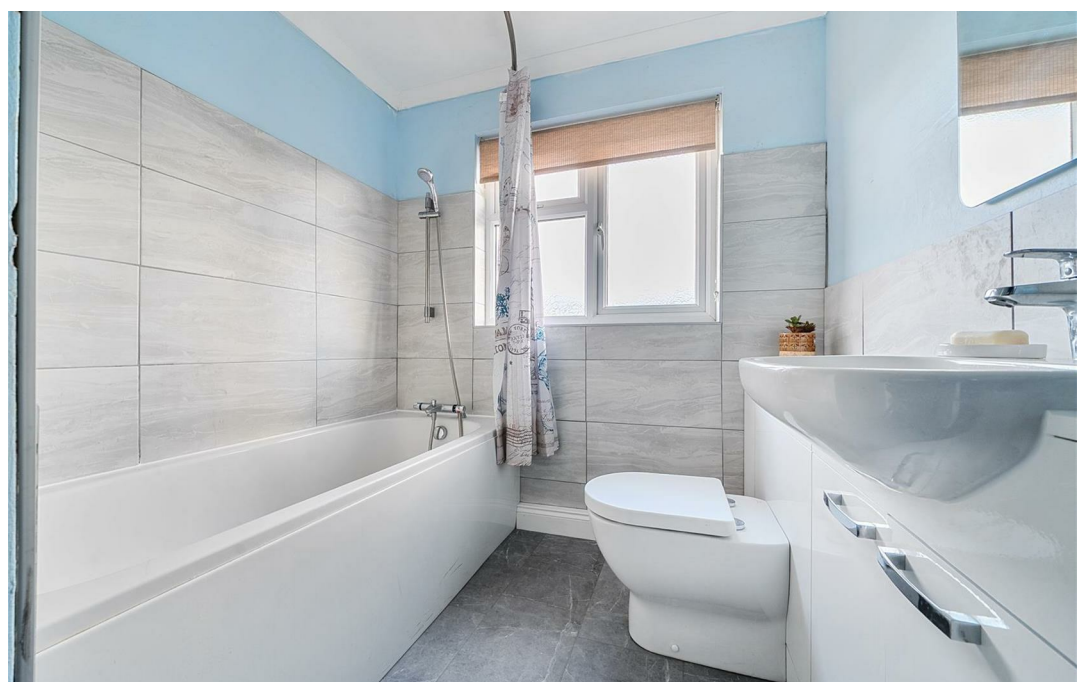



Gillebank Close, Bristol, BS14

Approximate Area = 1221 sq ft / 113.4 sq m
Garage = 230 sq ft / 21.3 sq m
Outbuilding = 211 sq ft / 19.6 sq m
Total = 1662 sq ft / 154.3 sq m

For identification only - Not to scale

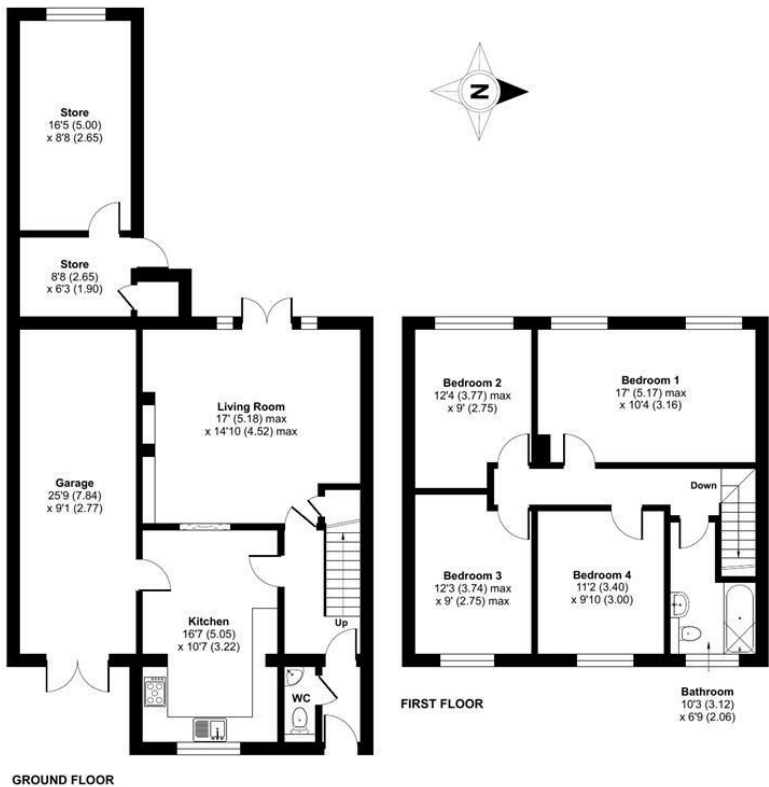

Floor plan produced in accordance with RICS Property Measurement 2nd Edition, Incorporating International Property Measurement Standards (IPMS2 Residential). Produced for Greenwood's Property Centre. REF: 1388726

© nichecom 2025



GREENWOODS
SALES • LETTINGS • COMMERCIAL



| Energy Efficiency Rating | | |
|---|-------------------------|-----------|
| | Current | Potential |
| Very energy efficient - lower running costs | | |
| (92 plus) A | | |
| (81-91) B | | |
| (69-80) C | | |
| (55-68) D | | |
| (39-54) E | | |
| (21-38) F | | |
| (1-20) G | | |
| Not energy efficient - higher running costs | | |
| England & Wales | EU Directive 2002/91/EC | |

| Environmental Impact (CO ₂) Rating | | |
|---|-------------------------|-----------|
| | Current | Potential |
| Very environmentally friendly - lower CO ₂ emissions | | |
| (92 plus) A | | |
| (81-91) B | | |
| (69-80) C | | |
| (55-68) D | | |
| (39-54) E | | |
| (21-38) F | | |
| (1-20) G | | |
| Not environmentally friendly - higher CO ₂ emissions | | |
| England & Wales | EU Directive 2002/91/EC | |

These particulars, whilst believed to be accurate are set out as a general outline only for guidance and do not constitute any part of an offer or contract. Intending purchasers should not rely on them as statements of representation of fact, but must satisfy themselves by inspection or otherwise as to their accuracy. No person in this firms employment has the authority to make or give any representation or warranty in respect of the property.