Dexters

London Property Professionals

Campden Hill Gardens, W8

£4,500 Per calendar month

A well presented two double bedroom duplex flat situated on the raised ground floor of a double fronted Victorian house, The property has a bright living/dining room with large bay windows.

Located just off Campden Hill Road moments from Notting Hill Gate amenities and Tube Station. Kensington High Street, Holland Park and Hyde Park are also within walking distance.

Features

Two Double Bedrooms
Raised Ground Floor
Two Bathrooms
Living/Dining Room
Separate Kitchen
Victorian Conversion
Great Living Space
Moments from Holland Park
Kensington High Street
Notting Hill GateTube

Campden Hill Gardens, W8

ecomagination

Campden Hill Gardens, London, W8

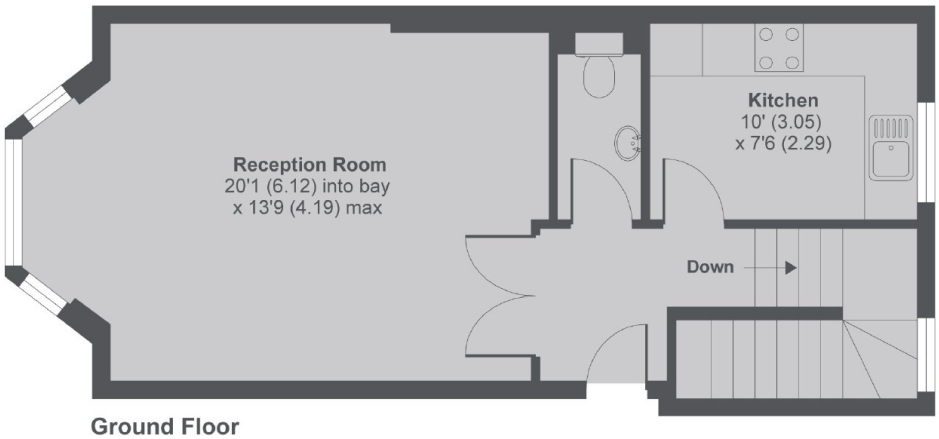

Ground Floor

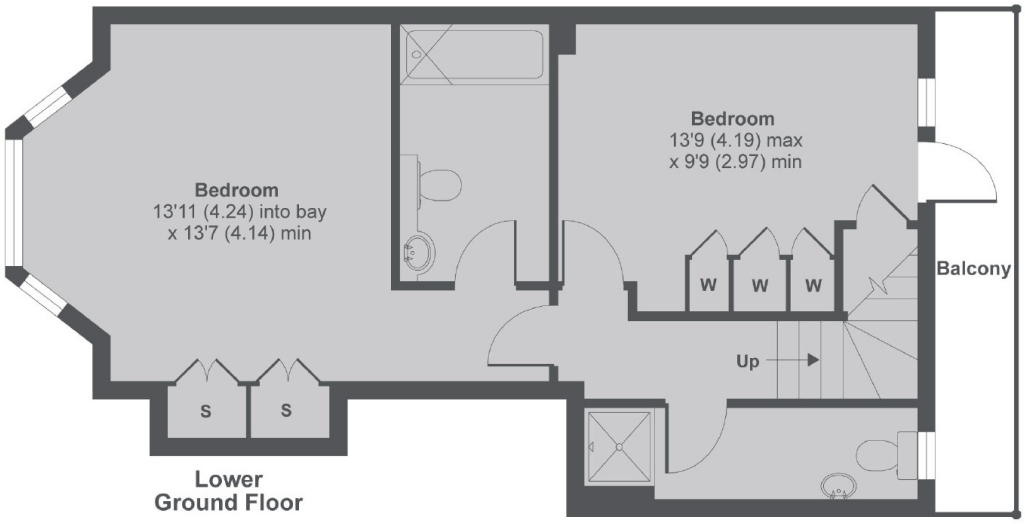

Lower Ground Floor

Campden Hill Gardens, London, W8

MAIN HOUSE APPROX FLOOR AREA 962 SQ.FT 89.3 SQ.M

Copyright nichecom.co.uk 2017 Produced for Dexters REF : 186283

Dexters

Notting Hill
121-123 Notting Hill Gate
London
W11 3LB

Lettings
020 7792 0792

Energy Rating: D. We aim to make our particulars both accurate and reliable. However they are not guaranteed; nor do they form part of an offer or contract. If you require clarification on any points then please contact us, especially if you're traveling some distance to view. Please note that appliances and heating systems have not been tested and therefore no warranties can be given as to their good working order.

RICS Regulated Estate Agent and Letting Agent

dexters.co.uk