£850 PCM

Jayman
www.jayman.co.uk
Lettings & Property Management

31 Main Street, Burton-On-Trent, Staffordshire DE13 8BF

£850 PCM

- Ground floor
- Modern design
- Communal gardens
- Council Tax A
- Fitted kitchen with appliances
- Allocated parking
- EPC C
- Available now!

Byrkley Mews
An stylish one bedroom ground floor apartment.

Living Room 20'0" x 16'4"
Open plan living room with vaulted ceilings, oak flooring, skylight and window shutters. With space for lounge area and dining area and being open plan to Kitchen.

Kitchen
With range of cupboards, dishwasher, fridge, oven and gas hob with extractor.

Bedroom 11'5" x 10'5"
Double bedroom with window shutters to fore.

Shower Room
Modern shower room with walk in shower, underfloor heating, tiled flooring , wash hand basin and WC.

Communal Gardens
South facing gardens.

Allocated parking space

Are you a landlord with property to rent?
Let us take the hassle out of finding the right tenants.

Our professional lettings service is designed to match your property with top-quality, reliable renters quickly and efficiently. We pride ourselves on delivering outstanding customer service, keeping you informed at every step and tailoring our approach to suit your needs.

From thorough tenant screening to expert marketing and smooth move-ins, we're here to protect your investment and give you peace of mind. Trust us to treat your property like it's our own.

Please contact us on 01543 417 559 or email lettings@jayman.co.uk and we will be happy to help you with a free rental valuation and advice on achieving the best rent for your property.
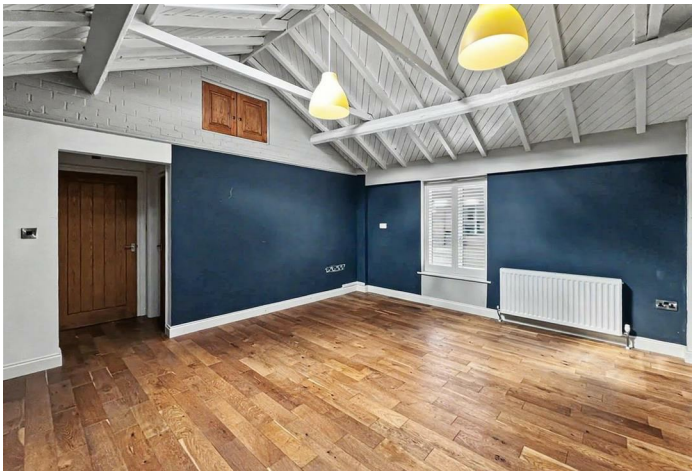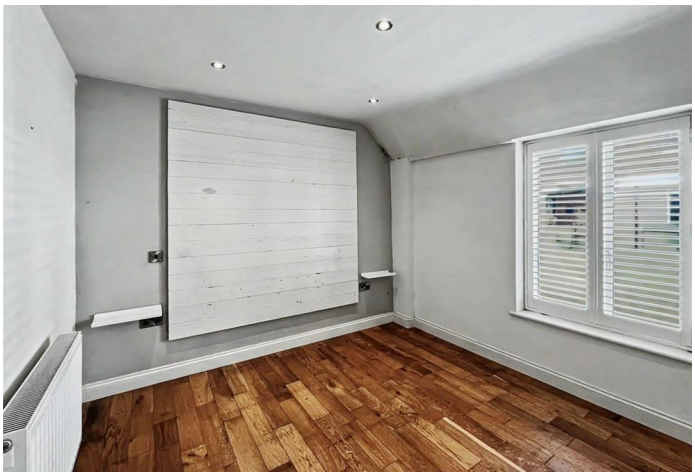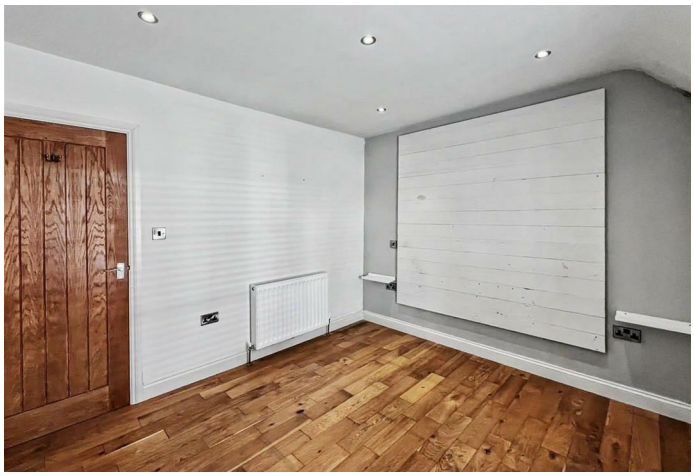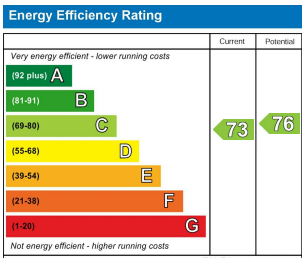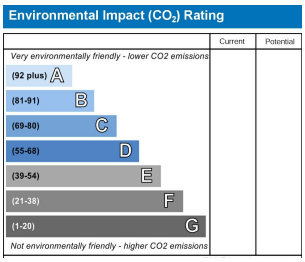
REQUIRE A MORTGAGE? Our independent advisor can compare "whole of market" to help find the best mortgage to suit your circumstances. Please call 01543 417 559 for a free mortgage quote including some deals only available through our network. **AGENTS DESCRIPTIONS** These details imply the opinion of the agent at the time these details were prepared and are subjective. It may be that the tenant's opinion may differ. **VIEWING ARRANGEMENTS** By appointment only with Jayman on 01543 417 559 **COUNCIL TAX** Please refer to www.voa.gov.uk for this information. **DESCRIPTIONS AND MEASUREMENTS** All measurements are approximate and some may be maximum on irregular walls. The plan shows the approximate layout of the rooms to show the inter relationship of relationship of one room to another but is not necessarily to scale. **CONSENTS** We have not had sight of any relevant building regulations, guarantees or planning consents and all relevant documentation pertaining to this property should be checked by your legal advisor before exchanging contracts.