

Bankside Lofts

65 Hopton Street, SE1

£6,500 per month
(£1,500 per week)

A truly exceptional loft style apartment set in this modern development with views of the Thames and Tate Modern . The property is available furnished and comprises of a reception room, galleried kitchen/diner, 2 double bedrooms and 2 bathrooms.

CHESTERTONS







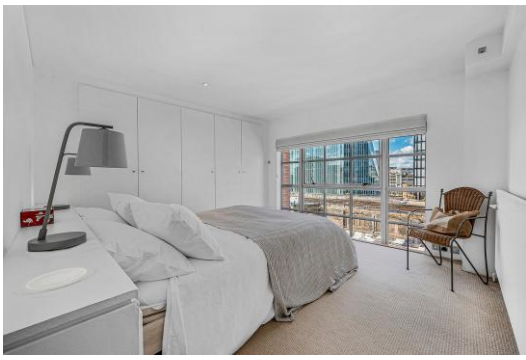

Bankside Lofts

65 Hopton Street, SE1

- Loft style apartment
- River and Tate Modern views
- On-site gymnasium
- Double height ceilings
- Residents concierge



A truly exceptional loft style apartment set in this modern development with views of the Thames and Tate Modern . The property comprises of a reception room, galleried kitchen/diner, 2 double bedrooms and 2 bathrooms. The development further benefits from a concierge, gym facilities and underground parking.

The Southbank is the cultural heart of London situated along the south side of the River Thames. The area boasts some of London's most desired attractions such as the Tate Modern, London Eye and Royal Festival Hall. The area has a variety of bars and restaurants along the river front and is a short walk to Borough market & The Cut. Whilst residents can easily walk to St Pauls & The City, the area

Minimum Term: 2 months
Deposit Required: £7,500.00
Local Authority: Southwark Council
Council Tax Band: G
EPC Rating: C
Furnished

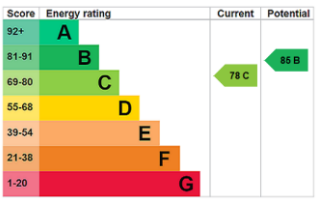

Chestertons Tower Bridge Lettings

220 Tower Bridge Road
Tower Bridge
London
SE1 2UP
towerbridgelettingsusers@chestertons.co.uk
02073576911
chestertons.co.uk

Additional tenant charges apply (fees apply to non-AST tenancies only)
Tenancy Agreement Fee: £300
References per Tenant/Guarantor: £60
Inventory check (approx. £100 – £250 inc. VAT)
chestertons.co.uk/property-to-rent/applicable-fees

Bankside Lofts,
Hopton Street, SE1

- Ceiling Height

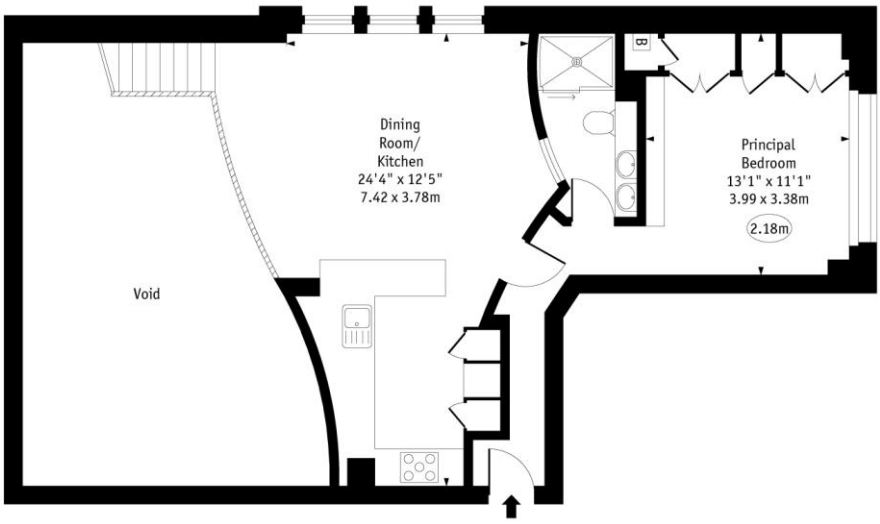

Fifth Floor

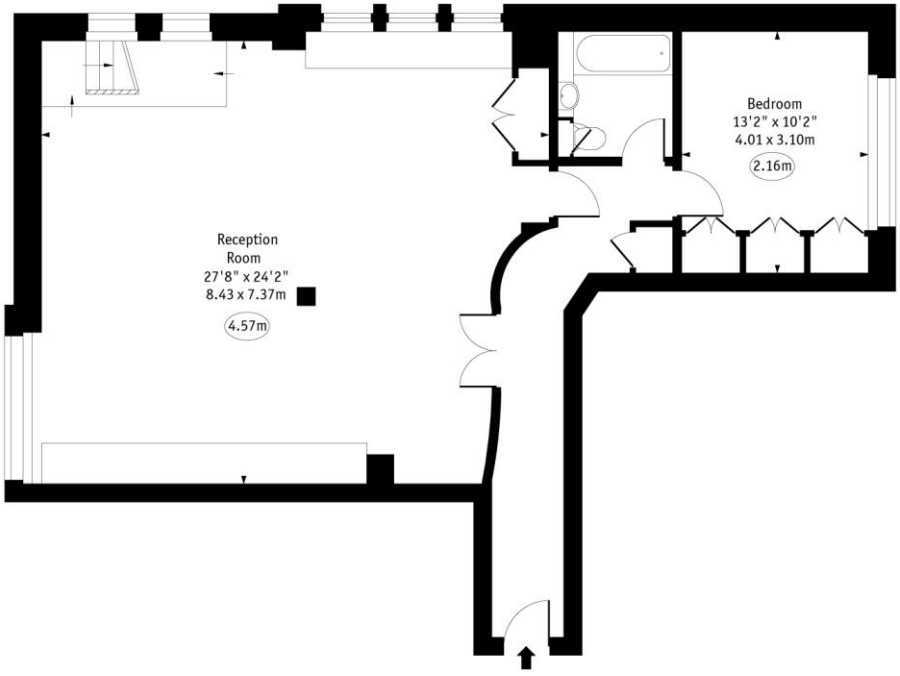

Fourth Floor

Approx Gross Internal Area 1542 Sq Ft - 143.25 Sq M
(Excluding Void)

Every attempt has been made to ensure the accuracy of the floor plan shown.
However, all measurements, fixtures, fittings, and data shown are approximate interpretations and for illustrative purposes only. Measured according to the RICS. Not To Scale.
www.goldlens.co.uk
Ref. No. 029146KH

Chesterton Global Ltd trading as Chestertons for themselves and for the vendor of this property whose agents they are, give notice that (i) these particulars do not constitute any part of an offer or contract,(ii) all statements contained within these particulars are made without responsibility on the part of Chestertons or the vendor, (iii) whilst made in good faith, none of the statements contained within these particulars are to be relied upon as a statement or representation of fact, (iv) any intending purchasers must satisfy themselves by inspection or otherwise as to the correctness of each of the statements contained within these particulars, (v) the vendor does not make or give either Chestertons or any person in their employment any authority to make or give representation or warranty whatsoever in relation to this property. Wide angle lenses may be used. ©Copyright Chestertons | Chesterton Global Ltd | Registered Office 5th Floor, The Lantern, 75 Hampstead Road, London, NW1 2PL Registered Company Number 05334580.

This paper is 100% recyclable