



**FAIRLOP**  
BERESFORD ROAD, GOUDHURST, KENT, TN17 1DN



**Lambert  
& Foster**

CRANBROOK 4.5 MILES | MARDEN MLS 5.2 MILES | TUNBRIDGE WELLS 10 MILES | BEDGEBURY FOREST 4 MILES

## **FAIRLOP, BERESFORD ROAD, GOUDHURST, KENT, TN17 1DN**

Rarely available to the market is this spacious four double bedroom detached property that sits on a delightful corner plot, including two reception rooms, all complemented by side, rear and front gardens extending to approximately 0.14 of an acre including a gated driveway and single garage providing parking for several vehicles, all occupying a convenient and sought after village location.

Cranbrook School catchment area.

GUIDE PRICE £750,000

FREEHOLD



### **DIRECTIONS**

Using WHAT3WORDS; heckler.lawns.reunion



## DESCRIPTION

Fairlop is a four double bedroom detached family house presenting brick elevations beneath a pitched tiled roof.

Accommodation is set over two floors and comprises; entrance hall with feature picture window, triple aspect sitting room with log burning stove, dining room with original serving hatch, kitchen, utility and cloakroom.

To the first floor, all rooms lead off a spacious landing and include principal bedroom with rear garden views and built in wardrobe, a further three double bedrooms and family bathroom.





## GARDENS & GROUNDS

The gated driveway provides off road parking for several vehicles and leads to an attached single garage.

The wrap around garden is a particularly fine feature and compliments the accommodation well, mainly laid to lawn with well stocked borders, flowering shrubs and stunning wisteria. There are a number of patio and decked areas to enjoy with greenhouse and timber shed to remain. The whole plot measures approximately 0.14 of an acre.



## FLOORPLANS

For identification purposes only. The position and size of doors, windows, appliances and other features are approximate only.

# Fairlop, Beresford Road, Goudhurst, Cranbrook, TN17 1DN

Approximate Area = 1226 sq ft / 113.8 sq m

Garage = 179 sq ft / 16.6 sq m

Total = 1405 sq ft / 130.4 sq m

For identification only - Not to scale

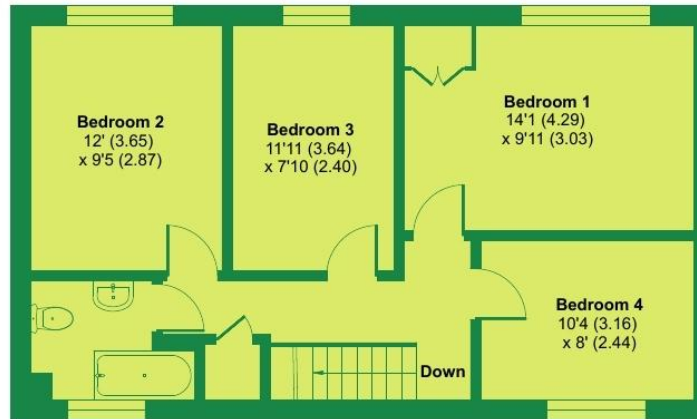

FIRST FLOOR



GROUND FLOOR





**VIEWING:** By appointment only. **Cranbrook Office:** 01580 712888.

**TENURE:** Freehold

**SERVICES & UTILITIES:**

**Electricity supply:** Mains

**Water supply:** Mains

**Sewerage:** Mains

**Heating:** Oil fired central heating

**BROADBAND & MOBILE COVERAGE:**

(Visit <https://checker.ofcom.org.uk/en-gb/broadband-coverage> or enquire with the office for more information).

**LOCAL AUTHORITY:** [www.tunbridgewells.gov.uk](http://www.tunbridgewells.gov.uk)

**COUNCIL TAX:** Band F **EPC:** D (59)

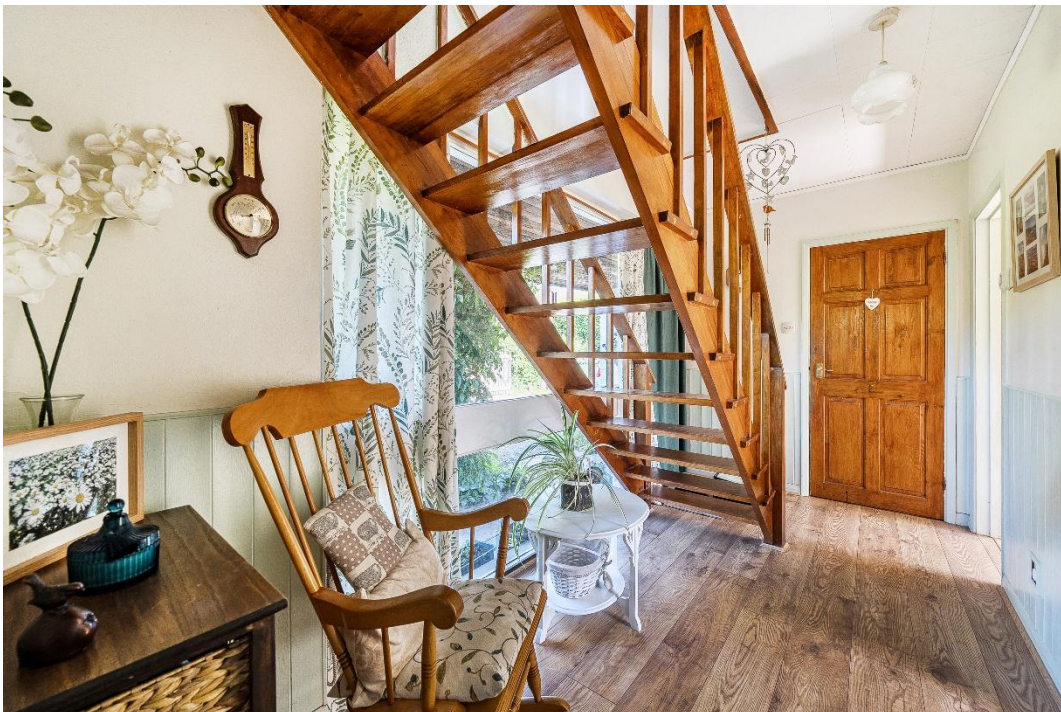

**PARTICULARS, PLANS AND SCHEDULES:** The particulars and acreages stated, together with the plans are believed but not guaranteed to be correct. They are given by the Agents to assist viewers but are specifically excluded from any contract. Prospective purchasers must satisfy themselves as to the information enclosed.

**IMPORTANT NOTICE:** Lambert & Foster themselves and the vendors and/or lessors of this property whose agents they are, give notice that: The particulars are set out as a general outline only for guidance and do not constitute part of an offer or contract. All descriptions, dimensions, references to condition and necessary permissions for the use and occupation and other details are given in good faith and are believed to be correct. Any intending purchasers/lessees should not rely on them as statements or presentations of fact but satisfy themselves by inspection or otherwise as to the correctness of each of them. If there are any points which are of particular importance to you, please contact the office and we will be pleased to check the information, particularly if you are travelling some distance to view the property.

In accordance with the Digital Market, Competition and Consumers (DMCC) Act 2024, we must advise that we have not tested any of the main services, various electrical or gas appliances and fixtures which may be referred to in these sales particulars. Any prospective purchasers are strongly advised to satisfy themselves that such are in working order. No person in the employment of the Agents has any authority to make or give any representations or warranty whatever in relation to this property.

**MONEY LAUNDERING REGULATION:** In accordance with Money Laundering Regulations, we are now required to obtain proof of identification for all vendors and purchasers. You will need to supply information required for us to complete our identification checks which will include your date of birth, main residential address and a colour copy of your passport or photo driving licence. Lambert & Foster apologise for any inconvenience this may cause, but it is a legal requirement. Lambert & Foster will not be able to conclude a sale on your behalf to any person or people who are unable to provide confirmation of identification. Note: Lambert & Foster currently employs the services of Smartsearch to verify the identity and address of vendors/purchasers.



OFFICES LOCATED AT:

**PADDOCK WOOD, KENT**

Tel. 01892 832 325  
77 Commercial Road,  
Paddock Wood, Kent TN12 6DS

**WADHURST, EAST SUSSEX**

Tel. 01435 873 999  
Helix House, High Street  
Wadhurst, East Sussex TN5 6AA

**HYTHE, KENT**

Tel. 01303 814 444  
Hillhurst Farm, Stone St,  
Westenhanger, Hythe CT21 4HU

**CRANBROOK, KENT**

Tel. 01580 712 888  
Weald Office, 39 High Street  
Cranbrook, Kent TN17 3DN



**Lambert  
& Foster**



arla | propertymark naea | propertymark

PROPERTY PROFESSIONALS FOR 125 YEARS