HUNTERS®

HERE TO GET *you* THERE



Yoxall Road

Solihull, B90 3RP

£1,650 Per Calendar Month

3 | 1 | 2 | D

*** DEPOSIT ALTERNATIVE OPTION AVAILABLE ***
This well-presented three-bedroom family home is tastefully decorated in neutral tones throughout and ideally situated within the Tudor Grange catchment area, just a short drive from Solihull Town Centre.

The ground floor offers a welcoming entrance hallway featuring attractive character archways, leading through to a spacious through lounge. There is also a fitted kitchen/diner, providing a practical space for everyday dining, alongside a separate dining room or additional reception room.

To the first floor are three well-proportioned bedrooms and a family bathroom fitted with a modern shower enclosure.

Externally, the property benefits from a generous driveway providing ample parking for several vehicles, along with a good-sized, neatly maintained rear garden.



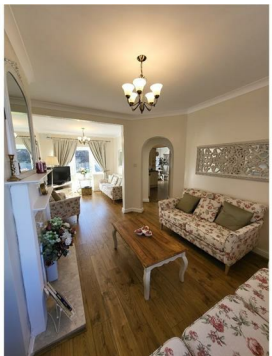



Area Map



Floor Plans

Energy Efficiency Graph

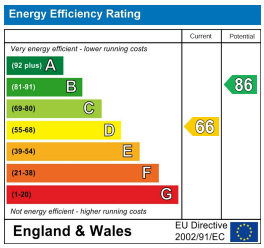

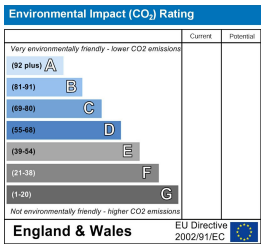

These particulars are intended to give a fair and reliable description of the property but no responsibility for any inaccuracy or error can be accepted and do not constitute an offer or contract. We have not tested any services or appliances (including central heating if fitted) referred to in these particulars and the purchasers are advised to satisfy themselves as to the working order and condition. If a property is unoccupied at any time there may be reconnection charges for any switched off/disconnected or drained services or appliances - All measurements are approximate.
THINKING OF SELLING? If you are thinking of selling your home or just curious to discover the value of your property, Hunters would be pleased to provide free, no obligation sales and marketing advice. Even if your home is outside the area covered by our local offices we can arrange a Market Appraisal through our national network of Hunters estate agents.

163 High Street, Solihull, B91 3ST
Tel: 0121 709 0666 Email: solihull.lettings@hunters.com https://www.hunters.com