OLIVER HAGGARD
PROPERTY CONSULTANTS



72 Jubilee Road, Southsea, PO4 0JE

£2,288 Per month

4 4 1 C

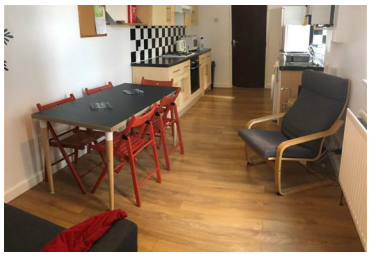



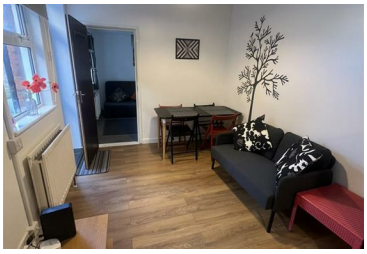

** STUDENTS ** BILLS INCLUDED ** FOUR BATHROOMS **

Lovely Four Bedroom House, All Double Bedrooms. £132 per person per week.

Contact Oliver Haggard to book your viewing now!

Council Tax - Student Exempt with council tax exemption certificate.

PO Box 1055, Portsmouth, PO1 9TN
Tel: 02392 005131 **Email:** admin@oliverhaggard.co.uk www.oliverhaggard.co.uk