

# Chapel Hill Higham Ferrers

richard james

www.richardjames.net

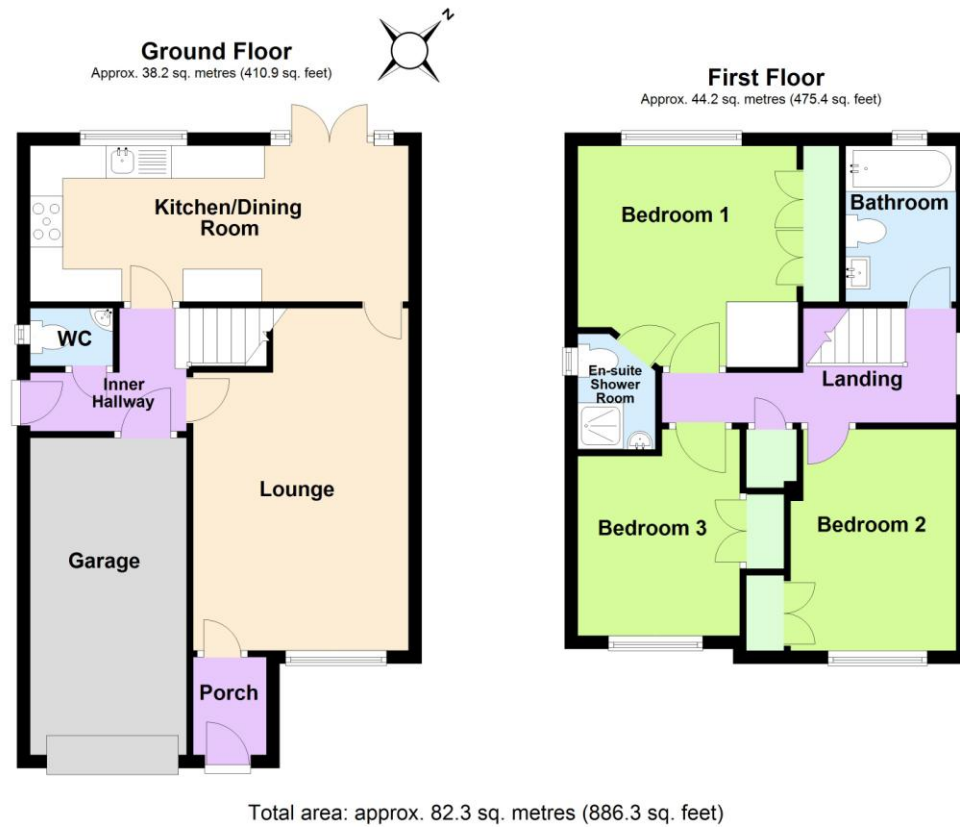

This plan is a guide only to represent the layout of the property and is not totally to scale. The bathroom fittings and kitchen units may vary in shape and size.

## Chapel Hill Higham Ferrers NN10 8NA Freehold Price £325,000

The information given in these particulars is intended to help you decide whether you wish to view this property and to avoid wasting your time in viewing unsuitable properties. We have tried to make sure that these particulars are accurate, but to a large extent we have to rely on what the seller tells us about the property. We do not check every single piece of information ourselves as the cost of doing so would be prohibitive and we do not wish to unnecessarily add to the cost of moving house. Once you find the property you want to buy, you will need to carry out more investigations into the property than it is practical or reasonable for an estate agent to do when preparing sales particulars. For example, we have not carried out any kind of survey of the property to look for structural defects and would advise any homebuyer to obtain a surveyor's report before exchanging contracts. If you do not have your own surveyor, we would be pleased to recommend one. We have not checked whether any equipment in the property (such as central heating) is in working order and would advise homebuyers to check this. You should also instruct a solicitor to investigate all legal matters relating to the property (e.g. title, planning permission etc) as these are specialist matters in which estate agents are not qualified. Your solicitor will also agree with the seller what items (e.g. carpets, curtains etc) will be included in the sale.

**Wellingborough Office**   
27 Sheep Street Wellingborough  
Northants NN8 1BS  
01933 224400

**Irthlingborough Office**   
28 High Street Irthlingborough  
Northants NN9 5TN  
01933 651010

**Rushden Office**   
74 High Street Rushden  
Northants NN10 0PQ  
01933 480480



**Are you searching for a modern detached home with updated bathrooms and good parking? This three bedroom property offers a refitted ensuite and family bathroom, kitchen/dining room, built-in wardrobes to all bedrooms, garage and an enclosed rear garden in a popular residential location. The accommodation briefly comprises entrance porch, lounge, inner hallway, cloakroom, kitchen/dining room, three bedrooms, ensuite shower room, family bathroom, gardens to front and rear, garage and driveway.**

Enter via front door to:

#### **Porch**

Radiator, door to:

#### **Lounge**

17' 2" max x 10' 10" (5.23m x 3.3m)

Window to front aspect, two radiators, door to:

#### **Inner Hallway**

Personnel door to garage, radiator, stairs rising to first floor landing, door to side aspect, doors to:

#### **Cloakroom**

Comprising low flush W.C., wall mounted wash hand basin, tiled splash backs, radiator, tiled floor, window to side aspect.

#### **Kitchen/Dining Room**

18' 11" x 77' 10" (5.77m x 23.72m) (This measurement includes area occupied by kitchen units)

Comprising stainless steel single drainer sink unit with cupboard under, a range of eye level and base units providing work surfaces, built-in stainless steel double oven, five ring gas hob, extractor hood, built-in dishwasher, space for fridge/freezer, window and French doors to rear aspect, radiator, tiled floor.

#### **First Floor Landing**

Radiator, window to side aspect, airing cupboard housing hot water cylinder, loft access, doors to:

#### **Master Bedroom**

11' 3" x 11' 0" (3.43m x 3.35m)

Window to rear aspect, radiator, a range of built-in wardrobes, door to:

#### **Ensuite Shower Room**

Refitted to comprise low flush W.C., vanity sink unit, shower cubicle, tiled splash backs, window to side aspect, radiator, spotlights.

#### **Bedroom Two**

11' 4" x 8' 6" (3.45m x 2.59m)

Window to front aspect, radiator, built-in wardrobes.

#### **Bedroom Three**

9' 0" x 8' 2" (2.74m x 2.49m)

Window to front aspect, radiator, built-in wardrobes.

#### **Family Bathroom**

Refitted to comprise low flush W.C., vanity sink unit, panelled bath with shower over, tiled splash backs, window to front aspect, chrome heated towel rail.

#### **Outside**

Front - Mostly gravelled with planted shrubs, off road parking for two cars leading to:

Garage - Up and over door, power and light connected, wall mounted gas boiler serving domestic central heating and hot water systems.

Rear - Wooden decked area with rope balustrade, lawn with blossom tree, wooden shed, enclosed by wooden fencing and brick walling with side gated pedestrian access.

#### **Energy Performance Rating**

This property has an energy rating of C. The full Energy Performance Certificate is available upon request.

#### **Council Tax**

We understand the council tax is band D (£2,405 per annum. Charges for 2025/26).

#### **Agents Note**

Please be aware that some photographs used in our particulars are obtained using a wide-angle lens.

#### **Conveyancing**

We are able to offer a free quotation for your conveyancing from a panel of local solicitors or licensed conveyancers.

#### **Offers**

For offers to be submitted in the best light, the majority of vendors require us to confirm buyers have been financially qualified. We will require a Mortgage Certificate or Agreement In Principle (A.I.P.) and proof of deposit or cash. This information will be treated confidentially and will not be seen by any other party. We are obliged by law to pass on all offers to the vendors until contracts have been exchanged.

#### **Money Laundering Regulations 2017 & Proceeds of Crime Act 2002**

In order to comply with the above Regulations, an intending purchaser will be required to provide official I.D; proof of address, evidence of funding and source of deposit clearly showing the name of the account holder. If funds are being provided by a third party i.e. family, we will require the same from them too. We will verify clients identity electronically from the details provided. The information will be checked against various databases. This is not a credit check of any kind and does not affect credit history. We will retain a record on file.

#### **General Data Protection Regulations 2018**

Should you view or offer on this property, we will require certain pieces of personal information in order to provide a professional service to you and our client.

The personal information provided by you may be shared with the seller, but it will not be shared with any other third parties without your consent.

More information on how we hold and process your data is available on our website - [www.richardjames.net](http://www.richardjames.net)

#### **Mortgages**

We are able to offer our clients mortgage advice through our association with an independent mortgage advisor. Written quotations are available on request. A life policy may be required.

**YOUR HOME MAY BE REPOSSESSED IF YOU DO NOT KEEP UP REPAYMENTS ON YOUR MORTGAGE.**

