







Beagle Close, Radlett, WD7 8PG

£2,000 PCM

Available immediately. A recently redecorated three-bedroom family home situated in a quiet residential close on the outskirts of Radlett, within easy reach of open countryside and the popular Battlers Green Farm.

The property offers modern, open-plan living accommodation on the ground floor, providing a comfortable and practical space for everyday family life. Upstairs are three bedrooms, two benefiting from fitted wardrobes, together with a family bathroom.

Further benefits include gas central heating, double glazing, off-street parking and a useful external storage unit.

Beagle Close is particularly well located for those who enjoy the countryside, with nearby walks and Battlers Green Farm just a short distance away, offering a selection of independent shops, cafés, a farm shop and other local amenities.

The property is also conveniently situated for Fair Field Junior School and St John's Infant and Nursery School, while Radlett village centre offers a wider range of shops, restaurants and a mainline station with direct Thameslink services into London St Pancras.

- Recently redecorated three-bedroom family home
- Modern open-plan ground-floor living accommodation
- Two bedrooms with fitted wardrobes
- Off-street parking & external storage unit
- Gas central heating and double glazing
- Close to Battlers Green Farm and local schools
- Available immediately



First Floor
Area: 416 ft? ... 38.7 m?

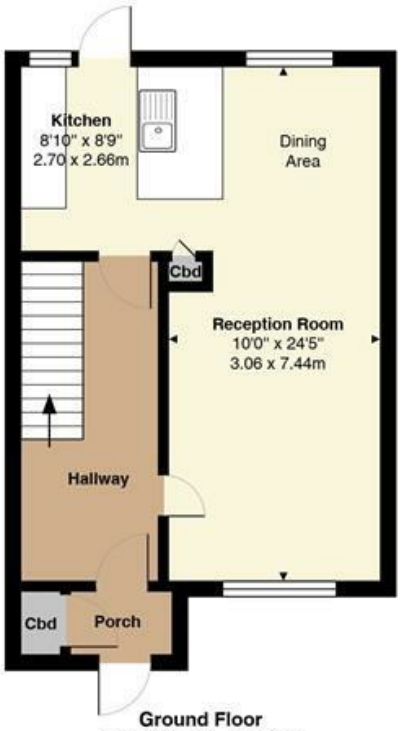

Ground Floor
Area: 441 ft? ... 41.0 m?

Total Area: 858 ft? ... 79.7 m?

All measurements are approximate and for display purposes only

SUSMANS
ESTATES

VIEWING
Strictly by appointment with Susmans Estates

Tel: 01923 859444

299 Watling Street
Radlett
WD7 7LA

E-mail:
office@susmansestates.com

Website:
susmansestates.com

Ref: 3106

