

LET PROPERTY PACK

INVESTMENT INFORMATION

Southfield Road, Hinckley,
LE10

224702471

 www.letproperty.co.uk





Property Description

Our latest listing is in Southfield Road, Hinckley, LE10

Get instant cash flow of **£750** per calendar month with a **6.0%** Gross Yield for investors.

This property has a potential to rent for **£867** which would provide the investor a Gross Yield of **12.0%** if the rent was increased to market rate.

For investors that are looking for a reliable long term investment, this property is perfect as it's in a great location with easy access to amenities and is able to command a brilliant rental return.

Don't miss out on this fantastic investment opportunity...



Southfield Road, Hinckley,
LE10

224702471



Property Key Features

2 bedroom

1 bathroom

Spacious Room

Easy Access to Local Amenities

Factor Fees: £108.95 pm

Ground Rent: £16.66 pm

Lease Length: 134 years

Current Rent: £750

Market Rent: £867

Lounge



Kitchen



Bedrooms



Bathroom



Exterior





Figures based on assumed purchase price of £120,000.00 and borrowing of £90,000.00 at 75% Loan To Value (LTV) and an estimated 5% fixed term interest rate.

ASSUMED PURCHASE PRICE

£ 120,000.00

25% Deposit	£30,000.00
SDLT Charge	£6,000
Legal Fees	£1,000.00
Total Investment	£37,000.00

Projected Investment Return



Our industry leading letting agency **Let Property Management** can provide advice on achieving full market rent.



The monthly rent of this property is currently set at £750 per calendar month but the potential market rent is

£ 867

Returns Based on Rental Income	£750	£867
Mortgage Payments on £90,000.00 @ 5%	£375.00	
Est. Building Cover (Insurance)	£15.00	
Approx. Factor Fees	£108.95	
Ground Rent	£16.66	
Letting Fees	£75.00	£86.70
Total Monthly Costs	£590.61	£602.31
Monthly Net Income	£159.39	£264.69
Annual Net Income	£1,912.68	£3,176.28
Net Return	5.17%	8.58%

Return **Stress Test** Analysis Report



If the tenant was to leave and you missed 2 months of rental income

Annual Net Income **£1,442.28**
Adjusted To

Net Return **3.90%**

If Interest Rates increased by 2% (from 5% to %)

Annual Net Income **£1,576.20**
Adjusted To

Net Return **4.26%**

Sale Comparables Report



This report shows comparable sold properties in the area using Land Registry sold information. There are comparable properties in the area selling for as much as £136,000.



£136,000

2 bedroom ground floor flat for sale

+ Add to

Southfield Road, Hinckley

NO LONGER ADVERTISED

SOLD STC

Marketed from 14 Aug 2025 to 1 Dec 2025 (108 days) by Scrivins & Co Estate Agents & Letting Age
Hinckley



£125,000

2 bedroom apartment for sale

+ Add to report

Burbage House, Southfield Road, Hinckley, Leicestershire, LE10 1UF

NO LONGER ADVERTISED

SOLD STC

Marketed from 1 Mar 2022 to 28 Oct 2022 (241 days) by Wards Residential, Hinckley

Rent Comparables Report



This property is situated in a high demand rental area with rents achieving as much as £900 based on the analysis carried out by our letting team at **Let Property Management**.



£900 pcm

2 bedroom apartment

Ferry Pickering Close, Hinckley

NO LONGER ADVERTISED

LET AGREED

Marketed from 11 Feb 2026 to 19 Mar 2026 (36 days) by Scrivins & Co Estate Agents & Letting Agents, Hinckley

+ Add to report

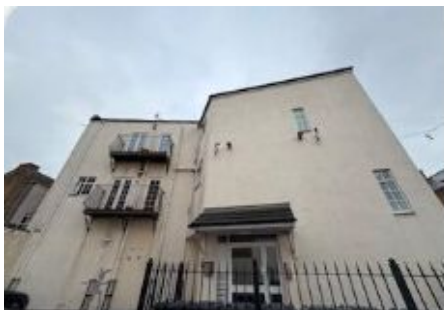

£875 pcm

2 bedroom apartment

The Horsefair, HINCKLEY

NO LONGER ADVERTISED

Marketed from 27 Aug 2025 to 23 Sep 2025 (26 days) by Connells Lettings, Hinckley

+ Add to report

Current Tenant Profile



We've created a tenant profile report to showcase the current agreement of occupancy in place with this property.



Tenancy Agreement in place: **Yes**



Current term of tenancy: **5 years+**



Standard Tenancy Agreement In Place: **Yes**



Payment history: **On time for length of tenancy**



Fully compliant tenancy: **Yes**

Fully compliant tenancy including EICR & Gas Safety in order

Disclaimer: All information is collected from the seller of the property and must be confirmed at legal completion. Proof will be provided for all documents after your offer has been accepted. If there are any inaccuracies with documentation or compliance, Let Property will ensure that everything is in place before completion of the property.



 www.letproperty.co.uk

Southfield Road, Hinckley, LE10

224702471

Interested in this
property investment?

Call us on
0141 478 0985

Let Property is not liable for any inaccuracies within this investment pack. All information was provided by the property seller or by a 3rd party RICS Chartered Surveyor.



LETPROPERTY