Robertson Smith & Kempson







# Grange Park, W5

£2,350 Pcm

Well-presented first floor flat offering two double bedrooms, two bathrooms including an en suite, a bright and spacious reception room and a modern separate kitchen.

Grange Park is ideally located close to the open spaces of Ealing Common, while Ealing Broadway offers an excellent selection of shops, restaurants and transport links.



Energy Rating: D. We aim to make our particulars both accurate and reliable. However they are not guaranteed; nor do they form part of an offer or contract. If you require clarification on any points then please contact us, especially if you're traveling some distance to view. Please note that appliances and heating systems have not been tested and therefore no warranties can be given as to their good working order.

Robertson Smith & Kempson

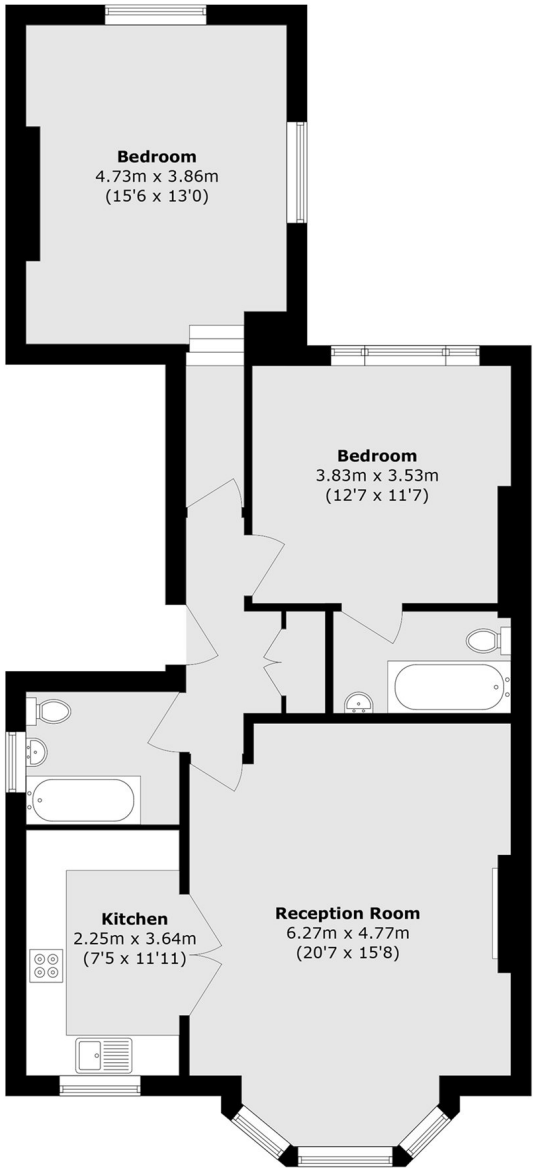


Total area (approx.): 85.1 sq. m (916.0 sq. ft)

Robertson Smith & Kempson Ealing Lettings
1 The Broadway, London, W5 2NT
020 8840 7885
ealinglettings@robertsonsmithandkempson.co.uk

Energy Rating: D. We aim to make our particulars both accurate and reliable. However they are not guaranteed; nor do they form part of an offer or contract. If you require clarification on any points then please contact us, especially if you're traveling some distance to view. Please note that appliances and heating systems have not been tested and therefore no warranties can be given as to their good working order.