

20 GEDLING STREET
MANSFIELD

£750 Per

Well-presented two-bedroom terraced house, freshly decorated throughout and benefiting from brand-new carpets and blinds.

The property comprises two spacious reception rooms and a fitted kitchen with a range of wall and base units, along with space for a washing machine and a full-size fridge/freezer. To the rear is a good-sized, low-maintenance garden with useful outdoor storage.

Stairs lead to the first floor, which comprises two good-sized double bedrooms. The bathroom is accessed through the first bedroom and includes a bath with an electric shower over.

The property also benefits from on-street parking.





• 2 Reception Rooms • 2 Double Bedrooms • New Blinds and Carpets • Recently Redecorated • On Street Parking Available

Material Information

Access: Internal stairs
Electricity and gas supply: Mains connection.
Water and sewerage status: Mains connection.
Heating and hot water status: Gas central heating via a combi boiler
Broadband and mobile phone coverage: see checker.ofcom.org.uk.
Flood risk in this location: Surface water = Very Low River/Sea = Very Low
Flood risk from Groundwater = This location is outside of a groundwater flood alert area
Flooding from reservoirs = Unlikely in this area.
Coal mining area location: located on the coalfield.
Council: Mansfield District Council
Any planning permission in the area: see planning.mansfield.gov.uk/online-applications/

Terms and Conditions

Costs to move into this property = £173 Initial holding deposit, equivalent to 1 weeks rent (not a fee and will go towards balance of move in monies if tenancy goes ahead). Tenancy deposit, equivalent to 5 weeks rent, being £865. First months rent in advance.
Kingswood Residential Investment Management are residential lettings specialists and members of ARLA Propertymark, The Property Ombudsman, Tenancy Deposit Scheme and the Propertymark Client Money Protection Scheme.





• Low Maintenance Rear Yard • Shops and Schools Nearby • Gas Central Heating • Walking distance to Mansfield Railway Station • Council Tax Band A





Approx Gross Internal Area
65 sq m / 704 sq ft

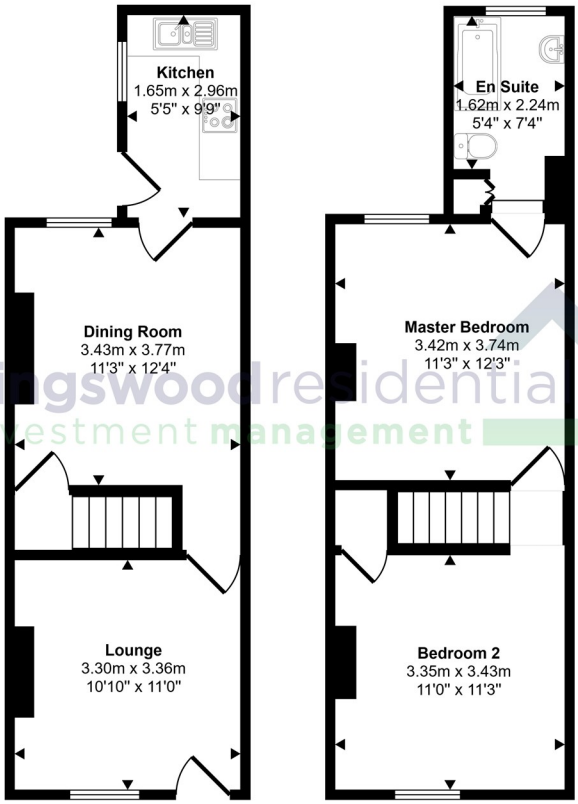

Ground Floor
Approx 33 sq m / 351 sq ft

First Floor
Approx 33 sq m / 353 sq ft

This floorplan is only for illustrative purposes and is not to scale. Measurements of rooms, doors, windows, and any items are approximate and no responsibility is taken for any error, omission or mis-statement. Icons of items such as bathroom suites are representations only and may not look like the real items. Made with Made Snappy 360.

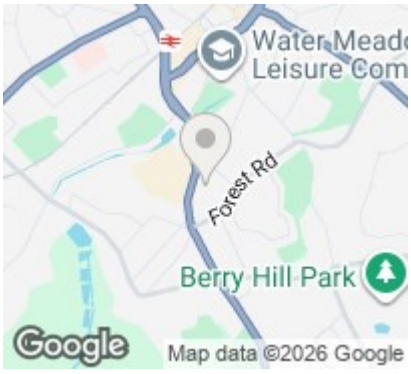

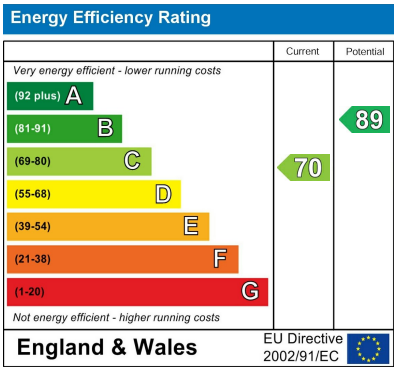

EPC Rating: C Council Tax Band: A

Agents Note: Whilst every care has been taken to prepare these particulars, they are for guidance purposes only. All measurements are approximate and are for general guidance purposes only and whilst every care has been taken to ensure their accuracy, they should not be relied upon and potential buyers/tenants are advised to recheck the measurements

Nottinghamshire
1 East Circus Street
Nottingham
NG1 5AF

01157043163
enquiries@kingswoodrim.co.uk
www.kingswoodrim.co.uk

kingswood residential
investment management