190a Burwell Meadow, Witney

Guide Price **£280,000**

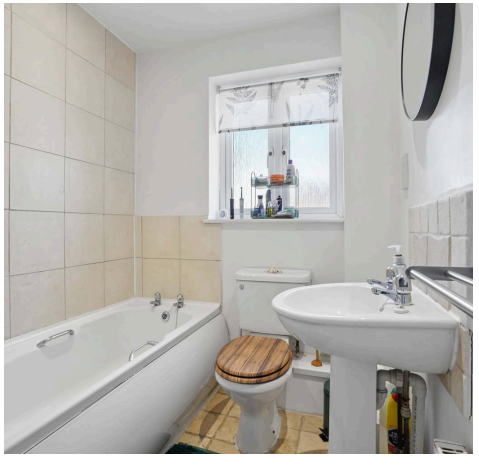

190a Burwell Meadow

A wonderful opportunity to purchase this modern two-bedroom end terrace home located on the popular Burwell Meadow development.

Council Tax band: C

Tenure: Freehold

EPC Energy Efficiency Rating: C

EPC Environmental Impact Rating: C

- Brought to the market with no onward chain is this wonderful and modern two-bedroom end terrace home.
- Private driveway with comfortable parking for two vehicles, with additional space allowing up to three cars in total.
- Fitted kitchen with integrated appliances.
- Bathroom with bath and shower over.
- Rear garden with patio, planter and mature trees and shrubs.
- Open plan sitting/dining room with french doors leading out to the garden.

Burwell Meadow - Witney

Approximate Gross Internal Area = 51.8 sq m / 557 sq ft

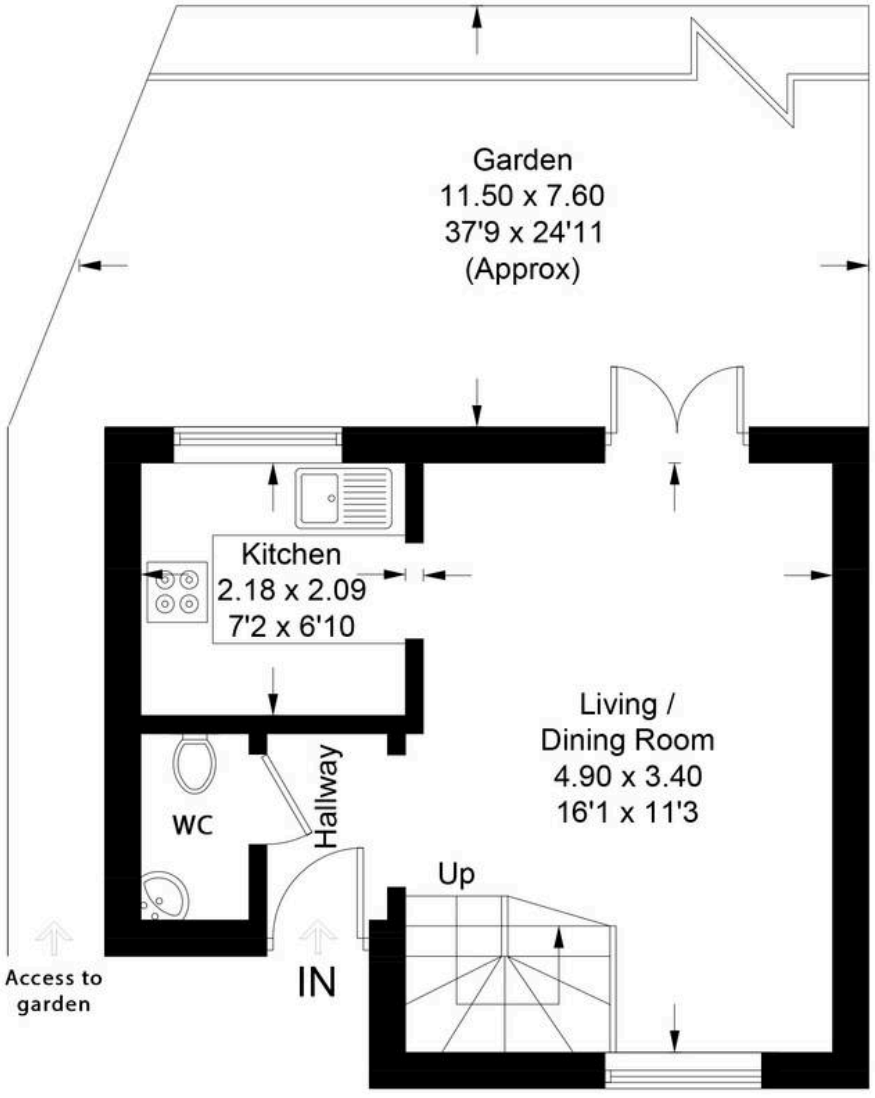

Ground Floor

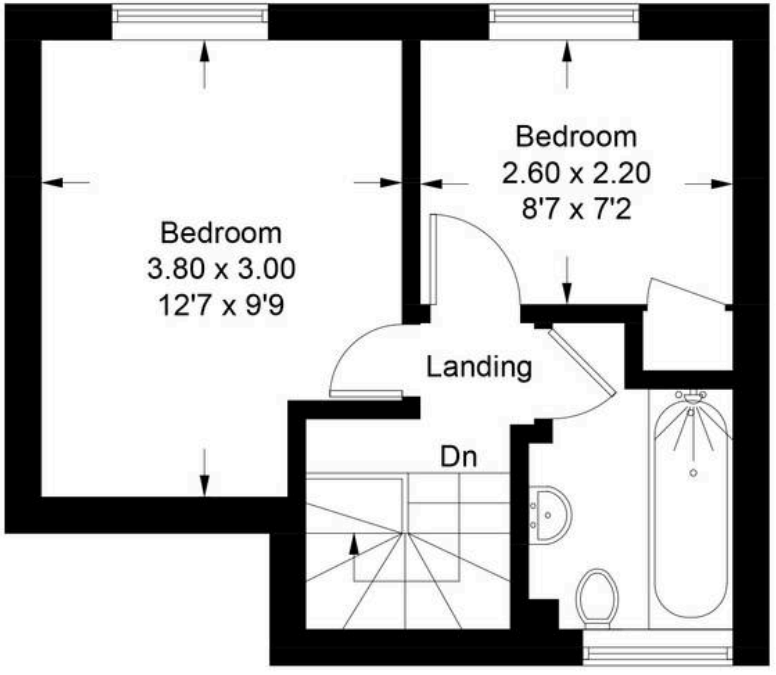

First Floor

Illustration for identification purposes only, measurements are approximate,
not to scale. Fourlabs.co © (ID1290556)

Simpsons Witney Branch

4 Langdale Court Witney, Oxfordshire - OX28 6AD

01993 835030 • witney@simpsonsproperty.com • www.simpsonsproperty.com/