

# THE PLANS

## The Old Chapel

Computer Generated Images - indicative only.  
Layouts and finishes subject to specification.

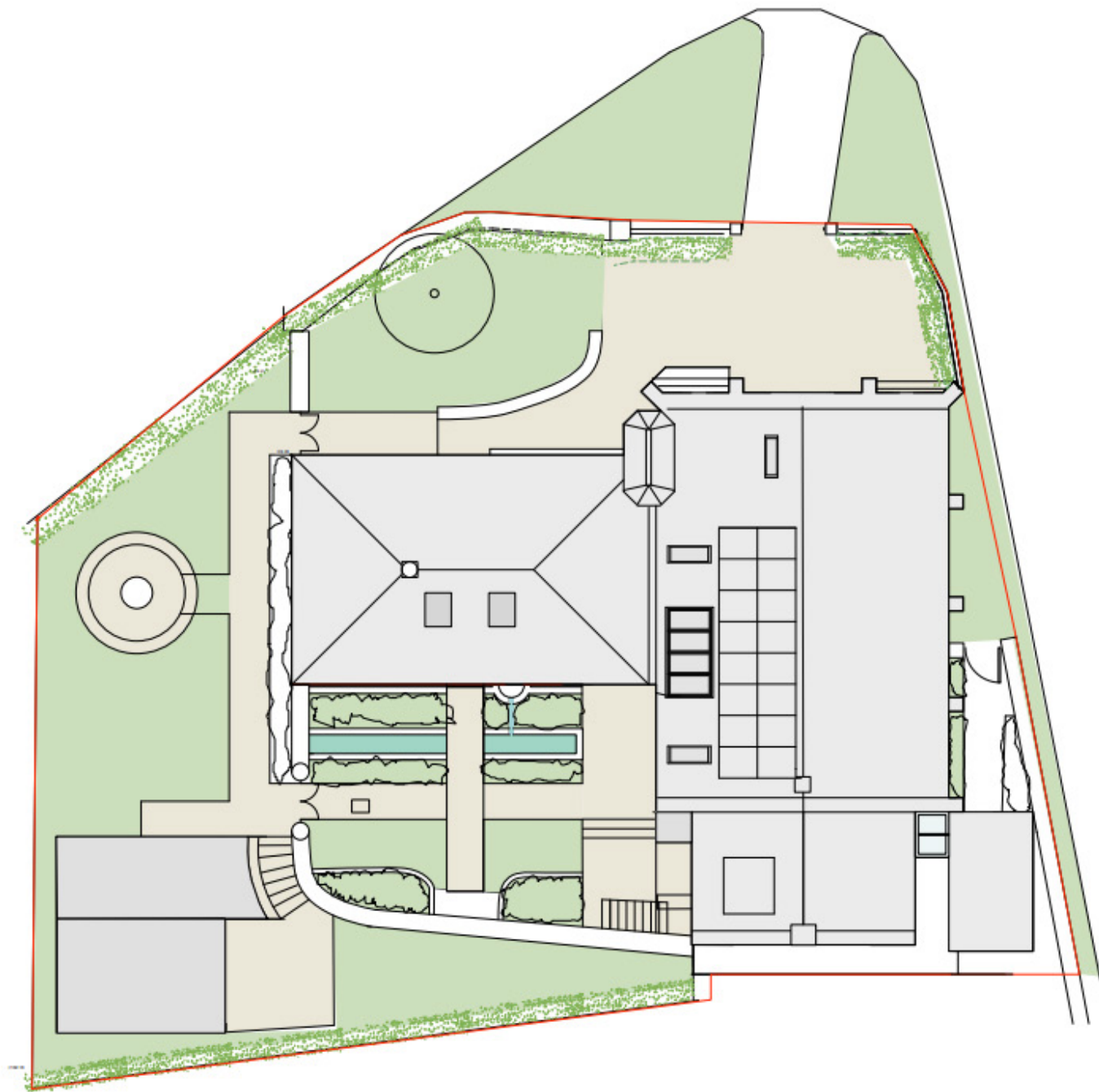

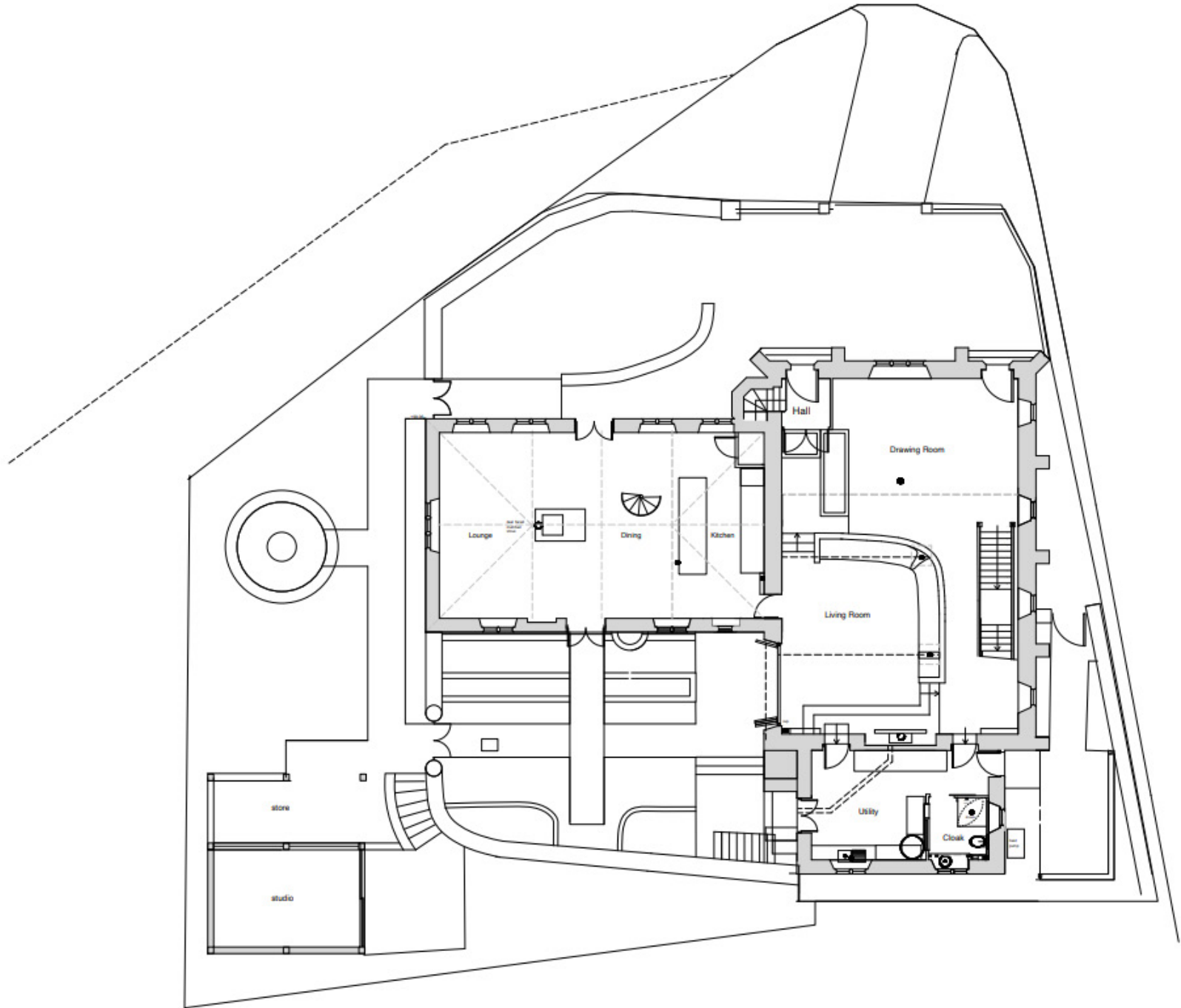

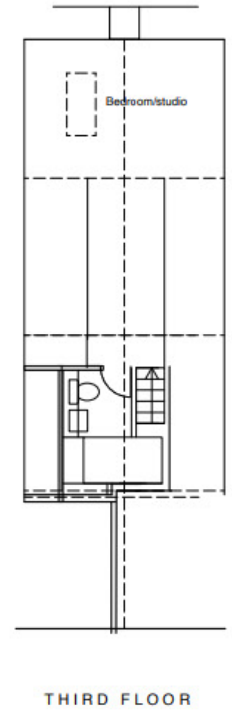
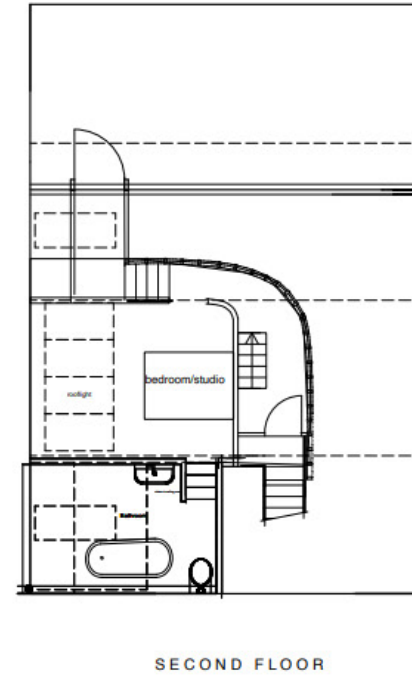
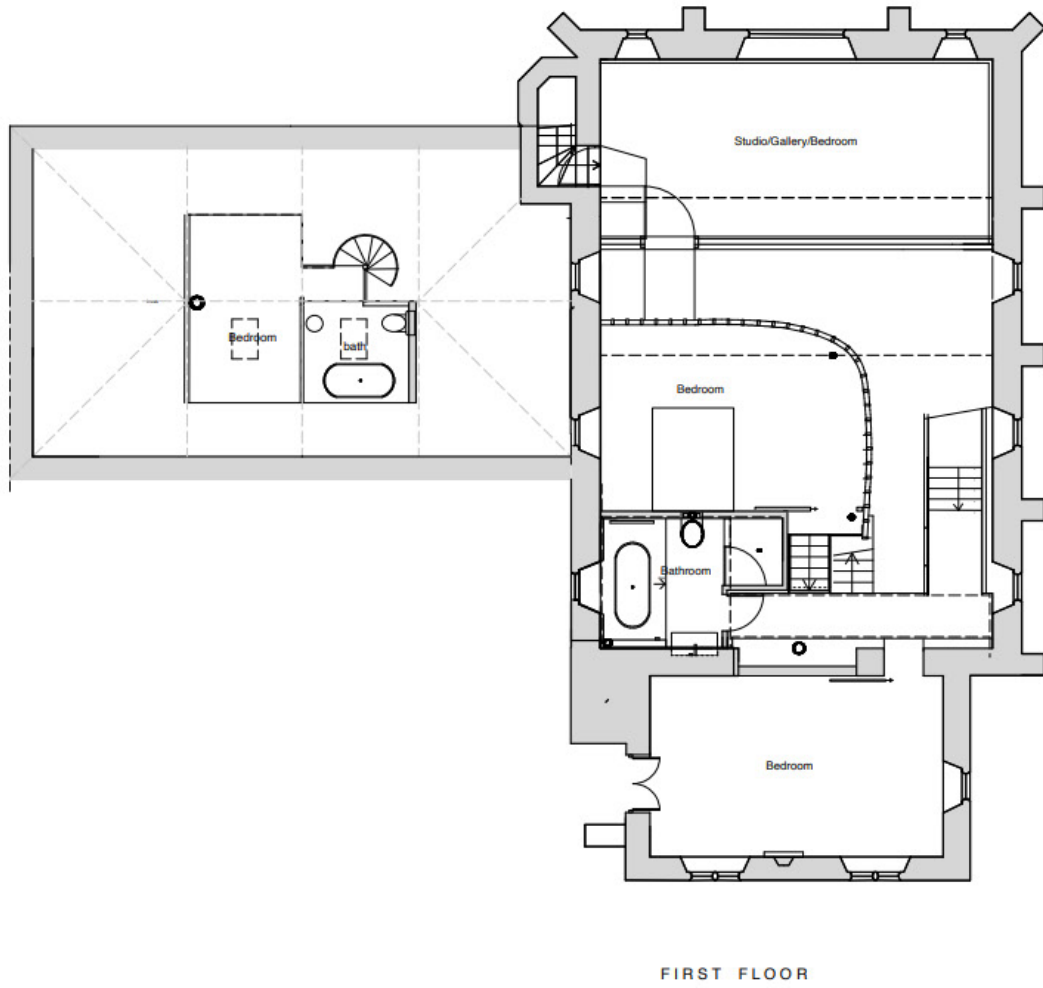



WEST ELEVATION



SOUTH ELEVATION



EAST ELEVATION

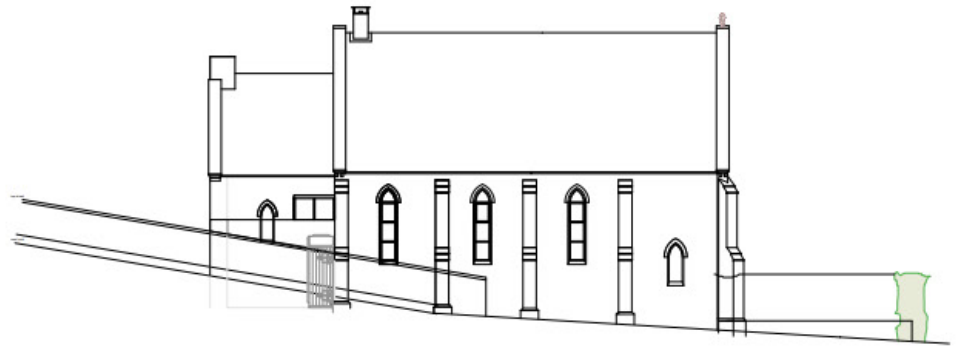

NORTH ELEVATION

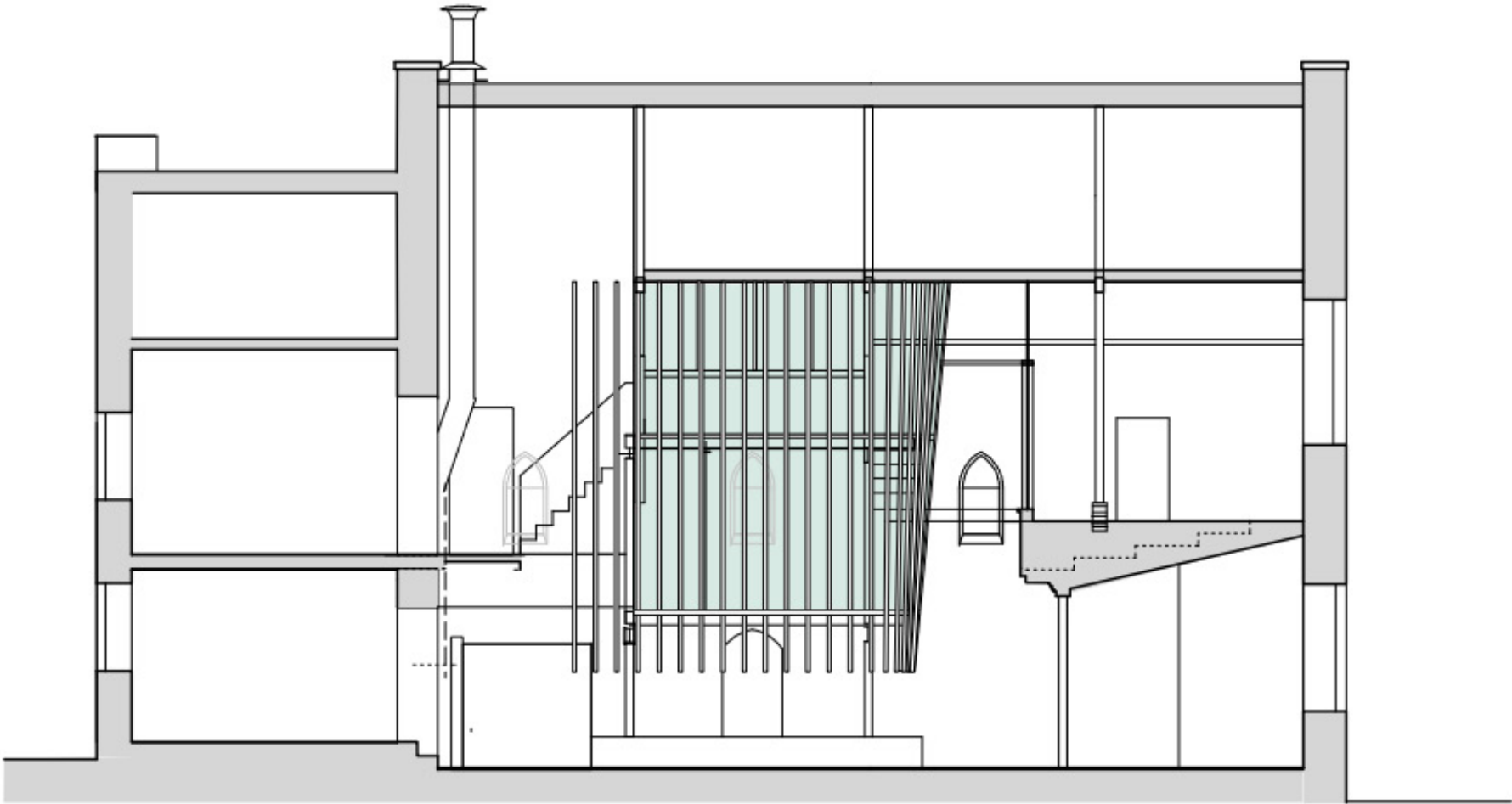





## The Architect

Gransmore Architects is an award winning RIBA chartered practice based in Stroud, specialising in heritage conversion, contemporary extension and sustainable residential design across the Cotswolds and beyond. Recent work includes Timbercombe Art Retreat, commended by The Sunday Times for Best Conversion, Adaptation and Reuse.

The Old Chapel is the practice's own project, designed and built under Gransmore Architects' supervision.

The architect is available to bring that vision to fruition, working with the buyer's own preferences, adapting to their specification, or stepping back entirely. The project is comprehensively supported: drawings, calculations, tenders and programme are all in place for whoever takes it forward.

<https://gransmore.co.uk>



# Gransmore Architects

# The Old Chapel

Oakridge Lynch, Stroud



Adam Clegg MPlan

07496 029683

[adam.clegg@kwuk.com](mailto:adam.clegg@kwuk.com)

MPlan No. N/A | Registered No. 1076394 | Registered Office: 100, Clarendon, Clarendon Park, Marlow, SL7 2JY

Independent Estate Agency · Stroud & The Cotswolds

KELLERWILLIAMS®