



13 Hutchinson Square, Douglas, Isle of Man, IM2 4HT  
Asking Price £350,000

- Generously Proportioned Four Storey Townhouse In Prime Location
- Six Bedrooms Offering Flexible Family Or Workspace Accommodation
- Spacious Living Room With Ornate Fireplace And Double Doors
- Rear Courtyard With Access To Twenty Foot Basement Storage
- Large Dining Room Flowing Into Breakfast Kitchen Area
- Excellent Renovation Opportunity Close To Schools And Town Centre



This generously proportioned four-storey townhouse offers a rare opportunity for renovation in a highly convenient location, just a short distance from local schools, popular pubs, and Douglas city centre.

The property welcomes you with a warm and inviting living room, featuring a cosy atmosphere enhanced by an attractive ornate fireplace. Large double doors open through to a spacious dining room, creating a flexible and sociable layout ideal for family living or entertaining guests. From here, the space flows seamlessly into a sizeable breakfast kitchen, fitted with a range of appliances and offering excellent potential for modernisation.

The accommodation is well-balanced and versatile, comprising four double bedrooms and two single bedrooms, making it ideal for growing families or those needing additional workspace. A family bathroom and separate shower room provide practical convenience across the upper floors.

Externally, the property benefits from a private rear courtyard, which also provides access to a substantial 20-foot basement—perfect for storage or further development potential.

Additional features include uPVC double glazing throughout, helping to improve energy efficiency while reducing external noise. Ample on-street parking enhances everyday practicality for both residents and visitors.

While the property does require renovation, it represents an exciting chance to create a bespoke family home tailored to individual tastes, all within easy reach of essential amenities and the vibrant town centre.









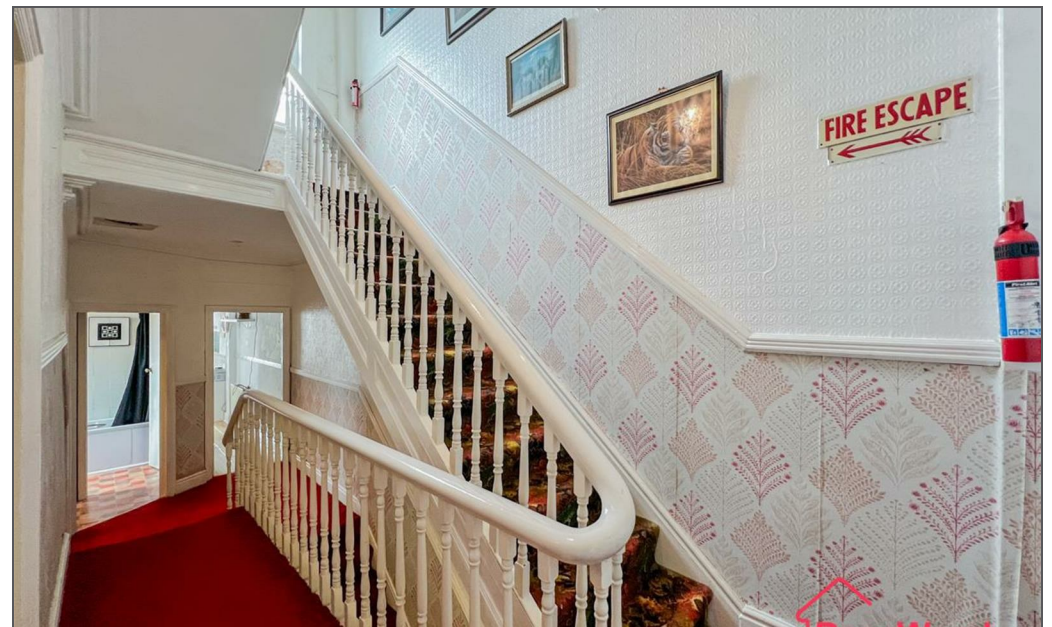



13 Hutchinson Square, Douglas, Isle of Man, IM2 4HT

---





TOTAL FLOOR AREA : 2252 sq.ft. (209.2 sq.m.) approx.  
Not to scale-for identification purposes only  
Made with Metropix ©2026

**DOUGLAS**

37 VICTORIA STREET  
DOUGLAS  
ISLE OF MAN IM1 2LF

T 01624 620606  
F 01624 677363  
E info@deanwood.co.im

**CASTLETOWN**

COMPTON HOUSE  
9 CASTLE STREET CASTLETOWN  
ISLE OF MAN IM9 1LF

T 01624 825995  
F 01624 825996  
E castletown@deanwood.co.im

**RAMSEY**

LEZAYRE HOUSE  
87 PARLIAMENT STREET  
RAMSEY ISLE OF MAN IM8 1AQ

T 01624 816111  
F 01624 816588  
E ramsey@deanwood.co.im

These particulars are for information purposes only. They do not constitute or form any contract nor should any statement contained herein be relied upon as a representation of fact. Neither the vendor nor DeanWood Agencies Limited ('the firm'), nor any officer or employee of the firm accept liability or responsibility for any statement contained herein. The vendor does not by these particulars, nor does the firm, nor does any officer or any employee of the firm have any authority to make or give any representation or warranty whatsoever as regards the property or otherwise. It is the sole responsibility of any person interested in the property described in these particulars to make all proper enquiries and searches to verify the description of the property and all other particulars herein.

FOR MORE PROPERTIES VISIT OUR WEBSITE @ [deanwood.im](http://deanwood.im)